Digitized by the Internet Archive
in 2023

https://archive.org/details/scarab1933okla

ALLEN COUNTY PUBLIC LIBRARY
3 1833 06589 2736

Mrs J. D. Smith
Vice
Campus Club
of
Alabama City University
Eugene M. Anthony
President

GC
976.602
OK46COL
1933

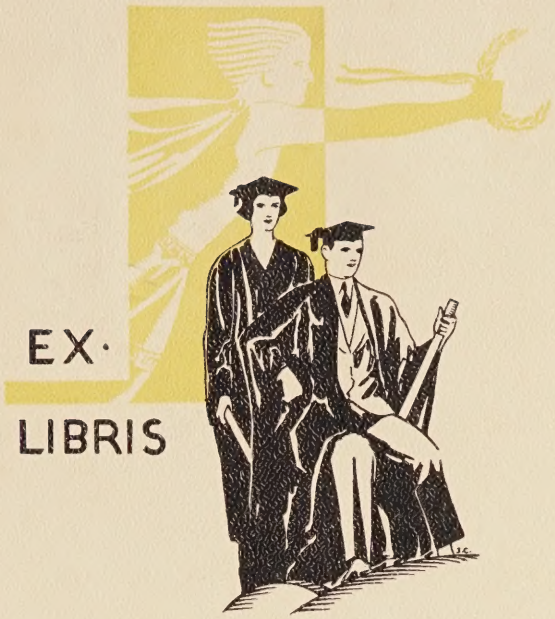
EX·
LIBRIS

Mrs J. D. Smith
Compliments
of
Oklahoma A & M University
Eugene McAuliffe
President.

Copyright 1933

ROSALIE MORRISS
Editor

E. VICTOR WILLIAMS
Business Manager

THE NINETEEN THIRTY-THREE SCARAB

PUBLISHED BY THE STUDENTS OF
• OKLAHOMA CITY UNIVERSITY •
OKLAHOMA CITY ~ OKLAHOMA

In keeping with the tradition of choosing each year by popular student vote a girl to reign as Scarab Queen, 1933 Scarab presents Miss Cornelia Cox.

Miss Cox is a junior in the College of Liberal Arts and is active in many organizations on the campus. She is a member of the Beta Alpha Phi social sorority.

Miss Cornelia Cox
Scarab Queen

FOREWORD...

Believing that nothing is more symbolic of victory and success in our college, the staff of the 1933 Scarab has chosen as a theme "The Light in the Tower."

It is our hope that this book may be a pleasant reminder of college life, of achievements and victories, of pals and friends, and of happy days spent on the campus of O. C. U.

May the Light of Victory always glow for Oklahoma City University.

Books...

1. Administration
2. Classes
3. College Year
4. College Queens
5. Athletics
6. Social Life
7. The Keyhole

DEDICATION...

A dean, a professor, a confidant and a father! 'Tis rarely that a combination of all of these qualities is found in one man. But to all those who know him, Dean Williams has become all of that and more. He has become the minister of our students, leading and directing them in all of thier problems and difficulties.

So it is with pride and love that we, the Junior and Senior classes dedicate the 1933 Scarab to our Dean of Liberal Arts, Thomas A. Williams.

Dean Thomas A. Williams

"Then let come what may,
What matter if I go mad,
I shall have had my day."

To those who have had their day in O. C. U., these views will call forth happy memories. There is the gym, happy scene of battles won and lost; the chapel where many moments were spent, both serious and gay; there, the doorway that leads to Greater Halls; and to always give the old and new students a Light of Victory, and to be an inspiration at all times toward higher goals—stands the Tower!

Administration Building

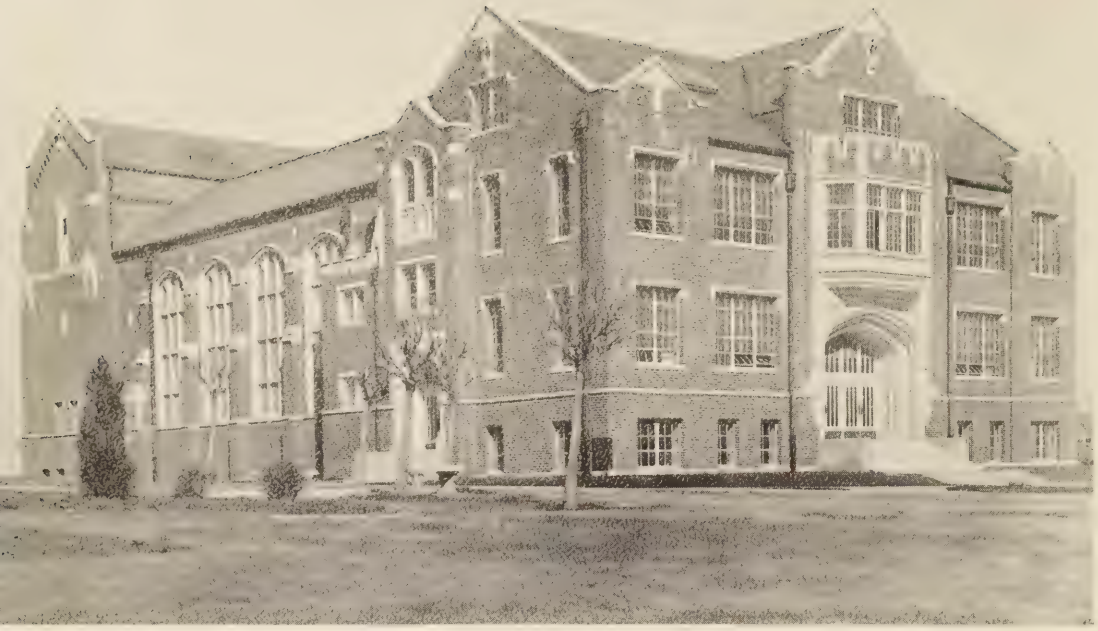

Fine Arts Building

Entrance to Great Hall

In Memoriam

MRS. WINIFRED M. ANTRIM

TOWERS

Why build a tower,
a futile thing like Babel,
a thing to reach the sky?

Why try, my boy, with blocks to build
and build again, a thing so high—
to fall and fall again?

Why try?

Children and men must ever build
towers to rise
Above the dead level of common things
to meet the skies.

Towers—
Where God and men can scan
as one, the far horizons of His plan,

And build together
on the past of ignorance, injustice, wars,
misunderstandings, hurts and scars.

A Tower
great with stone and knowledge,
higher than all others built before,
which all men everywhere
may gaze upon and adore.

Build such a tower!
on international brotherhood,
goodwill and peace,
that from the wound and death
of all the yesterdays,
mankind may find surcease!

ADMINISTRATION

PRESIDENT'S MESSAGE

It would be easy for a grouch to conjure up the faults of youth and publish them abroad for the world to censure.

That is not the role I would play. It is the virtues, the achievements, the beauty, the ideal interests of the young people in Oklahoma City University, proclaimed by portrait and chronicle in this issue of the Scarab, that I would glorify.

One distinguishing virtue of youth is that it is not too old or too dead to be thrilled by every major interest of life.

Let no man despise youth, for history records that many have achieved great things when they were still in the morning of life. At sixteen, Roger Bacon had sketched his philosophy; at the same age, Joan of Arc was hearing her voices; at seventeen, Edmund Spenser had published; at twenty, Sir Francis Drake had sailed, a captain; at twenty-five, Hannibal was commander-in-chief of the Carthaginian army; at twenty-seven, Napoleon had conquered Italy; at thirty, Jesus of Nazareth had begun the mightiest career any son of man has ever achieved.

Even in college days many young people accomplish astonishing feats. What thrills they get out of life on the campus! The spirit of youth rises to the lure of scholastic endeavor, sports, competition on field and forum, social comradeship, the drama, music, art, beauty, friendship, love, as well as the play of humor and the flash of wit.

The thrills of the college days of 1932-33 in O. C. U. are set forth in this edition of the Scarab with artistry and skill by the chosen representatives of the Junior Class. You will want to linger long over these pages as you turn them one by one.

EUGENE M. ANTRIM

Dr. Nathan Boggs

BOARD OF TRUSTEES

OFFICERS

Dr. Nathan Boggs ..... *President*
Dr. G. A. Nichols ..... *Vice-President*
Mr. J. R. Landard ..... *Honorary Vice-President*
Dr. A. M. Jayne ..... *Secretary*
Mr. V. V. Harris ..... *Treasurer*

Dr. Eugene M. Antrim
Dr. S. H. Babcock
Mr. R. J. Benzel
Mr. R. E. Bowling
Mr. Preston Breckenridge
Dr. M. L. Butler
Rev. H. Ivan Byrd
Mr. A. R. Carpenter
Rev. C. L. Crippen
Rev. J. C. Curry
Mr. J. B. Dudley
Mrs. Geo. Frederickson
Mrs. C. F. Heidbrink
Mr. S. K. Ingham
Mrs. Ella Classen Jayne
Mr. J. Henry Johnson
Dr. W. R. Johnson
Col. W. S. Key
Rev. J. L. LaGrone
Mr F. W. Lintz
Mr. A. L. McRill
Rev. C. D. Montgomery
Dr. O. B. Morris
Mr. S. S. Orwig
Rev. Geo. Parkhurst
Rev. Paul Quillian
Dr. F. M. Sheldon
Mr. W. M. Vickery
Mr. R. K. Wootten
Dr. A. G. Williamson
Dr. George MacDonald
Bishop A. J. Moore
Bishop C. L. Mead

Dean Thomas Alfred Williams
Dean of College of Liberal Arts

A.B., Southwestern College; S.T.B., Boston University School of Theology; A.M., Boston University; D.D., Southwestern College. Professor of Religion and Theology.

Dean Clinton M. Allen
Dean of the Evening College

A.B., University of Oklahoma; A.M., Ph.D., Columbia University. Professor of Education and Psychology.

Dean Frank Gary Brooks
Dean of Men

B. S., Allegheny College; A.M., University of Oklahoma; Sc.D., John Hopkins University. Professor of Biology and Geology.

Dean Lena Ester Misner
Dean of Women

A.B., Monmouth College; A.M., University of Oklahoma. Professor of English.

Faculty

James Harland Ball

A.B., DePauw University; M.S. in Journalism, Northwestern University. Assistant Professor of Journalism.

Jacob Carpenter Hess

A.B., Franklin and Marshall College; A.M., Pennsylvania State College. Professor of Modern Language.

Jean Jarrett Brooks

A.B., Mount Holyoke College; A.M., University of Oklahoma. Assistant Professor of English.

Elisha Marvin Castleberry

A.B., A.M., University of Oklahoma. Associate Professor of History and Political Science.

Frank E. August

A.B., Nebraska Wesleyan University; B.D., Garrett Biblical Institute; Ph.D., Northwestern University. Professor of Sociology.

Maurine Bowling

A.B., University of Oklahoma. Instructor in Physical Education.

James Juvenal Hayes

M. A., B. A., Harvard University. Professor of English.

Ruby Allen Wortham

A.B., Oklahoma City University. Instructor in Biology.

Ernest Livingston Lloyd

A.B., Vanderbilt University; A.M., Northwestern University. Assistant Professor of Philosophy and Religious Education.

Lester A. Jones

A.B., De Pauw University; S.T.B., Boston University School of Theology. Registrar and Professor of Latin and Greek.

Faculty

Claude B. Shinn

B.S., Oklahoma City University. Instructor in Education.

Peter W. Swartz

A.B., A.M., University of Oklahoma; A.M., University of Columbia. Professor of Economics.

Mildrer Virginia Armour

B.S., Oklahoma City University. Instructor of Geology.

Bertrand Caley Brous

A.B., B.S., in Education, A.M., University of Missouri, Columbia. Professor of Chemistry and Physics.

W. Hobart Hill

A.B., Oberlin College; A.M., and M.R.E., Boston University. Assistant Professor of Religious Education and Philosophy, and Conference Director of Religious Education.

Finley Goldthwaite Williams

A.M., Harvard University; B. Mus. and A.B., Oklahoma City University; Diploma, Whittlesey Conservatory; Student of Alexander Raab, piano; Herbert Witherspoon, Carl Busch, theory. Associate Professor of Piano.

Clarence Burg

M.Mus., B.Mus., Chicago Musical College; L.C., Association of Presidents and Past Presidents of the National and State Music Teachers' Associations; Pupil of Hutchenson, Ganz, Stojowski, Shelley, Eddy, La Violette, Raab, Peabody Conservatory, Baltimore; Von Ende School of Music in New York; Winner of the Ganz Interpretation Prize in 1920; President of Oklahoma State Music Teachers' Association; Dean of Oklahoma City Chapter, American Guild of Organists. Dean of College of Fine Arts and Professor of Piano and Organ.

Herbert Bagwell

Formerly Head of the Violin Department of Central State Teachers College, Edmond, Oklahoma. Professor of Violin.

Martha Avey

Diploma, Art Institute of Chicago; Diploma, New York School of Fine and Applied Art; Pupil of Cecelia Beaux, Martha Walter, and Maurice Braun, American School Beaux Arts, Fountainbleau, France; Metropolitan Art School, New York City; Member of the Southern States Art League, North Shore Art Association, and the Oklahoma Association of State Artists. Professor of Art.

Wayne Campbell

Diploma, Trueblood College of Oratory; Author of "Amateur Acting and Play Production," McMillan Company; Vice President of Oklahoma State Association of Teachers of Speech. Professor of Public Speaking and Dramatic Art.

Winifred M. Furray

Art Institute, Chicago; Student Douglas Donaldson, Hollywood, California; Walter Fitze, St. Paul. Instructor in Art.

THE STUDENT COUNCIL

FRANK MARTIN, *President*

The Student Council of Oklahoma City University is composed of two representatives from each of the four classes, selected by the vote of the students. This year the council was presided over by Frank Martin, a junior classman.

One of the principle projects of this group during the past two semesters has been to try and solve the dance problem. Questionnaires were sent to each student's home asking for the parents' opinion in regard to dancing.

The council has also inaugurated the perforated ballot system to be used in all school elections.

TOP ROW—Virginia McCabe, Emma Lou Niemcyk, Harriet Kinch, Duncan Warr.
LOWER ROW—Cornelia Cox, Victor Williams, Gertrude Lloyd, Bob Sturm.

STUDENT APPORTIONING BOARD

R. C. Dragoo, *Sponsor*

The Student Apportioning Board has charge of the disbursement of the money collected from the student activity fee. The board was created in the spring of 1931 by the Board of Trustees, at the request of the students. Horace Robinson, president of the Student Council at that time, and Dean T. A. Williams, helped in forming this organization, which is one of the few in the country where the students are in charge of the spending of the activity fee.

At the first meeting of each school year the Board, with the help of its faculty sponsor, sets the percentage allowed to each organization participating in the fund. All bills are approved by the board before payment is made.

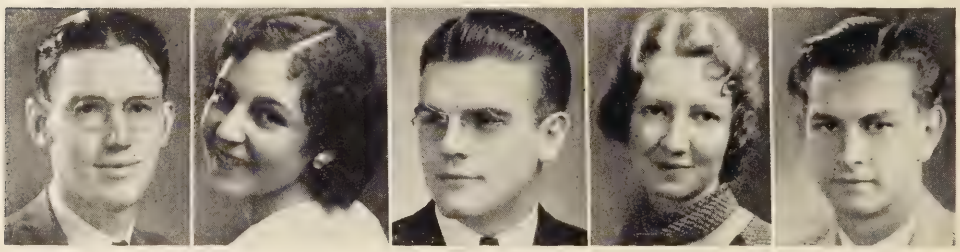

Frank Zentz, Harriett Kinch, Victor Williams, Cornelia Cox, R. M. Constant

CLASSES

Seniors

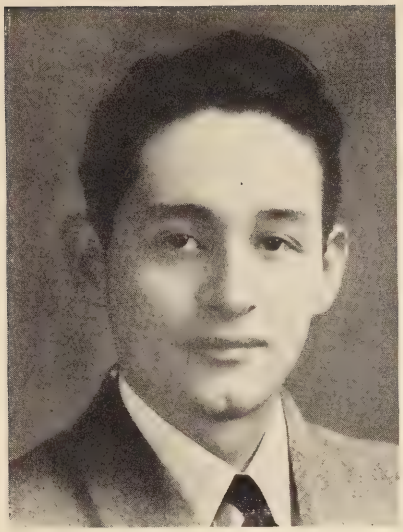

KENNETH MCDONALD

President

RUSSELL MILLS

Vice-President

HARRIET KINCH

Secretary

ETHOLINE STRADER

Treasurer

Katherine S. Alexander
Oklahoma City
Alpha Omega; Pi Gamma Mu; Pan-Hellenic Council

Landis B. Allen
Guthrie, Oklahoma

Lillian Lorraine Baltzley
Oklahoma City
Kappa Pi; College Players; Y.W.C.A.

La Verne Barker
Oklahoma City
Alpha Omega; Peppettes; Chi Delta Phi; Pan-Hellenic Council

Dorothy Jane Brannon
Oklahoma City
Beta Alpha Phi; Isis '32; Pi Gamma Mu, Secy. '33; Kindergarten Club; Fifth Estate; Student Apportioning Board, Secy., '32-'33

Jessie Lee Cavener
Depew, Oklahoma
Beta Beta Beta

Emma Kathryn McCullough
Oklahoma City
Kappa Tau Delta; Peppettes, President '33; Band Queen, '30-'31; Journalism Club, '30-'31; Campus Staff, '30-'31; Scarab Staff, '30-'31; Freshman Class Vice-President, '30-'31; Sophomore Class, Secretary, '31-'32; Pan-Hellenic Council, Vice-President, '32-'33.

Bessie Cunningham
Oklahoma City
Kindergarten Club; Y.W.C.A.; P.K. Club.

Mary N. Davis
Oklahoma City
Kindergarten Club

Bernice C. Eiler
Oklahoma City
Kappa Tau Delta; Chi Delta Phi, President '31.

Charles German
Vinita, Oklahoma
Theta Kappa Nu

Anna Vivian Grant
Oklahoma City
Chi Delta Phi Pledge; Campus Staff; Fine Arts, Editor '32-'33; Peppettes, '31-'33; Y.W.C.A. '31-'33; Glee Club '31-'33; Piano Club '31-'33

Helen Beverly Gross
Oklahoma City

Chi Delta Phi; Kindergarten Club; Peppettes

Laura Geraldine Hoberg
Oklahoma City

Beta Alpha Phi; Peppettes; Glee Club; Kindergarten Club

Glennis B. Jones
Oklahoma City

Sigma Alpha Iota

Harriet Kinch
Oklahoma City

Phi Delta; Pi Gamma Mu; Ron Ohro Ines; Freshman Queen '29; Scarab Queen '32; Student Council '32-'33; Student Apportioning Board '32-'33; Peppettes; Sophomore Class Sec'y., '30-'31; Senior Class Sec'y., '32-'33

Katherine Kingkade
Oklahoma City

Ramon Eugene Kostka
Oklahoma City

Delta Psi Omega; Beta Beta Beta; Inter-Fraternity Council

Florinne E. Merritt
Oklahoma City

Alpha Psi Omega; College Players; Y. W. C. A.; Pres., '31

Russell Mills
Oklahoma City

Senior Class Vice-Pres., '32-'33

Vernon Leroy Mock
Choteau, Okla.

Theta Kappa Nu; Wrestling Team '29-'31

Marjorie Eugenia Myall
Oklahoma City

Fay Lee McCall
Oklahoma City

Phi Delta; Pi Gamma Mu; Pi Kappa Delta, Treasurer '29-'32; Ron Ohro Ines; Debate Team '29-'33; Pan Hellenic Council, '31-'33, Sec'y., '32-'33

Kenneth Lee McDonald
Oklahoma City

Phi Chi Phi; Yellow Jackets; Pep Council; Inter-Fraternity Council; Y. M. C. A. Sec'y., '29; Senior Class President

Jennings Bryan Newman
Rush Springs, Okla.

Phi Chi Phi; Glee Club '29-'31; Chimes of Normandy" '30; "Pinafore" '29; Inter-Fraternity Council '31-'32; Pres. P. K. Club '33; Yellow Jackets

Willie Juanita Newman
Rush Springs, Okla.

Glee Club '29-'32; "Pinafore" '29-'30; "Chimes of Normandy" '30-'31; University Quartet '31-'32; Religious Education Club '32-'33; P. K. Club '32-'33; Y. W. C. A.; Peppettes

Emma Lou Niemcyk
Oklahoma City

Beta Alpha Phi; Chi Delta Phi; Kappa Tau Alpha; Press Club; Peppettes; Ron Ohro Ines; Board of Publications '31-'33; Editor-in-Chief Scarab '31-'32; Associate Editor '30-'31; Editor-in-Chief the Campus '32-'33; Student Council '32-'33; Society Editor of Campus '31-'32; Vice-Pres. Junior Class '31-'32

Wayne A. Parker
Oklahoma City

Theta Kappa Nu; "O" Club; Pep Council; Football; Basketball; Wrestling; Baseball

John O. Peters
Oklahoma City

W. T. Pugh
Oklahoma City

Oxford Fellowship; Y. M. C. A.; Gospel Team Captain

Corrine Reardon
Oklahoma City

Beta Alpha Phi; Kindergarten Club; Peppettes; Glee Club; Girl's Trio; Secretary of Junior Class '32

Charlotte Sears
Oklahoma City

Phi Phi Phi, Pres. '31-'33; Pan Hellenic, Pres., '32-'33; Football Queen; Pi Kappa Delta; Peppettes; Volley Ball Team; Ron Ohro Ines; Oratory '32

Florence I. Sheppard
Oklahoma City

Beta Beta Beta; Peppette; YMCA

Bue Simpson
Britton, Okla.

Glee Club '29-'32; "Pinafore" '29-'30; "Chimes of Normandy" '30-'21; Sphinix Club '31-'32; Religious Ed. Club '32-'33; P. K. Club '32-'33; Y.W.C.A.

Laura Elizabeth Smith
Oklahoma City

Beta Alpha Phi; Peppettes; Operetta, "Chimes of Normandy, '31; "Pinafore," '30; "Hansel and Gretel," '31-'32

Etholine May Strader
Oklahoma City

Phi Delta; Senior Class Sec'y.; Peppette; Secretary of Phi Delta '33

Robert Thornton
Dougherty, Okla.

Oxford Fellowship

Harry Eugene Turner
Oklahoma City

International Relations Club; Y. M. C. A., Secretary '33; Glee Club; Men's Quartette, '33; Operetta, "Pinafore," '30; "Chimes of Normandy," '31

Mary Elizabeth Wedding
Oklahoma City

Y. W. C. A.; Peppettes; Henry S. Johnson Medal, '32

Franklin M. Zentz
Oklahoma City

Theta Kappa Nu; Student Apportioning Board; Glee Club; Choral Club, '29 - '30; Inter-Fraternity Council; Oxford Fellowship; Inter-Fraternity Baseball; Fraternity Basketball; P. K. Club

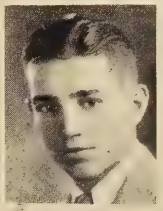

Martin Goslin
Oklahoma City

Theta Kappa Nu; Osiris '32; Blue Key; Ron Ohro Ines; Pi Gamma Mu; Y. M. C. A.; Oxford Fellowship; Yellow Jackets; Student Council; Fifth Estate; College Players; Inter-Fraternity Council '31-'32; Y. M. C. A. Pres., '31-'32; Pres. Oxford Fellowship '31; Pres. Fifth Estate; Delegate to Detroit Convention '31; Delegate to Buffalo Convention '32; Glee Club '30-'31; Junior Council Representative '31-'32; "God Winks" '31; "Mary the Third" '31; "The Bood of Job" '32

Fred Bogle
Oklahoma City

Theta Kappa Nu; Pres. of Bank '30-'31; Beta Beta Beta Pres. '31-'32; Student Council Sec'y., '30-'31; Student Council '30-'31; Inter-Fraternity Council '31 - '32; President Junior Class '31-'32

Robert Coley
Oklahoma City

"O" Club; Football Trainer

Louis Gaberino
Henryetta, Okla.

Theta Kappa Nu

GRADUATING CLASS OF 1933

Katherine S. Alexander
Landis Billie Allen
Joe Rayborn Anderson
Lillian Lorraine Baltzley
LaVerne Barker
Fred Bogle
Dorothy Jane Brannon
Jessie Lee Cavener
Emma Katherine McCullough
Robert Coley
Mrs. Bessie Cunningham
Mary N. Davis
Florence H Dessaner
Mildred Earley
Anna Ebel
Bernice C. Eiler
Carl D. Folsom
Louis J. Gaberino
Charles German
Martin Goslin
Anna Vivian Grant
Helen Beverly Gross
Geraldine Laura Hoberg
Robert S. Hollingsworth
Cleo Ingraham
Elily Radford Jones
Glennes Jones
Harriet Kinch
Katherine Kingkade
Ramon Eugene Kostka
Mildred Lockwood
Mary Elizabeth Long
Bertha Elizabeth Looper
Alice P. Marker
Florine Elizabeth Merritt
Russell Mills
Vernon Mock
Marjorie Eugenia Myall
Fay Lee McCall
Kenneth Lee McDonald
Jennings Bryan Newman
Willie Juanita Newman
Emma Lou Niemcyk
Wayne A. Parker
John O. Peters
W. T. Pugh
Corrine Reardon
Charlotte Sears
Florence I. Sheppard
Bue Simpson
Laura Elizabeth Smith
Etholine May Strader
Robert Thornton
Harry Eugene Turner
Mary Elizabeth Wedding
Franklin M. Zentz

Juniors

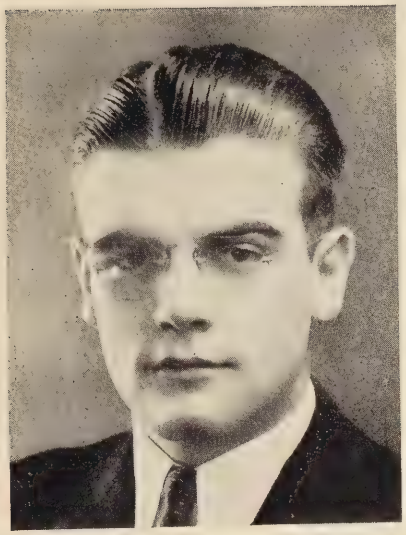

Victor Williams

President

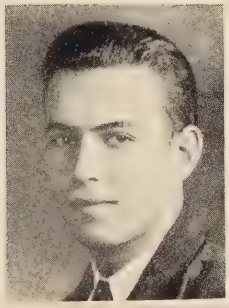

Warren Constant

Vice-President

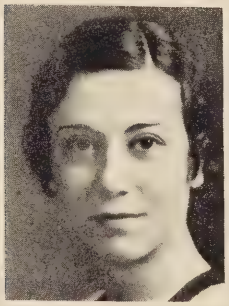

Elizabeth Tucker

Secretary

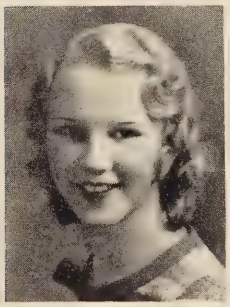

Mildred Robinson

Treasurer

George Dugan Adkins *Lawton, Okla.*

Theta Kappa Nu; Oxford Fellowship, Pres., '32-'33; Secy. '31-'32; Yellow Jackets; "O" Club '31-'33; Pep Council; Rho Dammit Rho; Inter-Fraternity Council, Pres.; Gospel Team; Glee Club; Y. M. C. A.; Men's Quartette '30-'33; Delta Omega; Religious Education Club; Football; Track; Baseball; Wrestling; Fraternity Sports; "Chimes of Normandy," '31.

Henry O. Albin *Spur, Texas*

Delta Psi Omega; "O" Club; Football.

Lloyd N. Alden *Kidder, Mo.*

Oxford Fellowship; Religious Education Club; Y. M. C. A.

Crawford Battenburg *Oklahoma City*

Theta Kappa Nu.

Marion M. Bell *Greenwood, Ark.*

Yellow Jackets.

Elsie A. Berousek *Oklahoma City*

Pres. Beta Beta Beta; Peppettes

Hubert W. Biggs *Paden, Okla.*

Oxford Fellowship; P. K. Club; Young Democrats; Y. M. C. A.

Jane E. Billings *Edenboro, Pa.*

Glee Club; Piano Club

Rosemary Brooks *Oklahoma City*

Beta Alpha Phi; Chi Delta Phi; Glee Club; Peppettes; Y. M. C. A.

Frances B. Burkhardt *Frederick, Okla.*

Piano Club

Martha Lynne Carey *Oklahoma City*

Phi Phi Phi; Beta Beta Beta; Chi Delta Phi; Scarab Staff, '33; Y. W. C. A.

Alonzo Church *Oklahoma City*

Kappa Phi; Inter-Fraternity Council

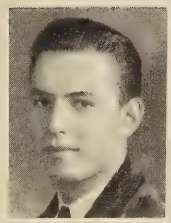

Bill Church *Oklahoma City*
Kappa Phi; Manager of Intramural Athletics

Warren L. Constant *Oklahoma City*
Phi Chi Phi; Inter-Fraternity Council; Vice-President Junior Class

Cornelia Cox *Oklahoma City*
Beta Alpha Phi; Sigma Alpha Iota; Student Council; Student Apportioning Board; Peppettes; Piano Club; Beta Beta Beta; Y. W. C. A.; Oxford Fellowship

Jack Donnell *Oklahoma City*
Delta Psi Omega; Beta Beta Beta

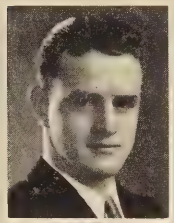

Helen S. Dougherty *Oklahoma City*
Kappa Tau Delta; Y. W. C. A.; Peppettes

Jack Carl Dysart *Oklahoma City*

Adella Fields *Hinton, Okla.*
Y. W. C. A.

John D. Frizzell *Oklahoma City*
Delta Psi Omega; Beta Beta Beta

Kathleen L. Garner *Oklahoma City*
Phi Phi Phi; Chi Delta Phi; Pan-Hellenic, Kindergarten Club; Secy. Sophomore Class '32.

Chet Gutowsky *Kingfisher, Okla.*
Delta Psi Omega; Inter-Fraternity Council; Football

Hobart N. Hamilton *Oklahoma City*

Stearley P. Harrison *Oklahoma City*
Beta Beta Beta

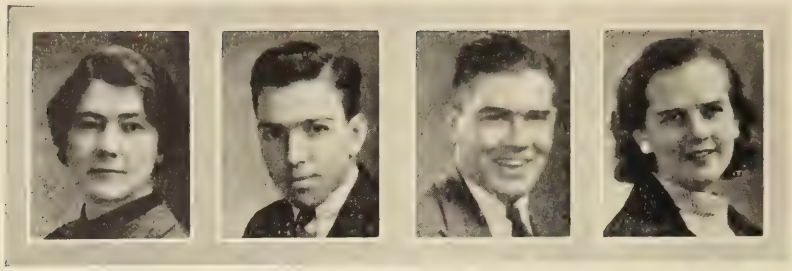

LILLIE D. HENSHAW
Oklahoma City

HASKEL HOLT
Oklahoma City
Theta Kappa Nu; Football; Baseball

GEORGE HINDMAN
Haworth, Okla.

ELEANOR I. KYLE
Oklahoma City

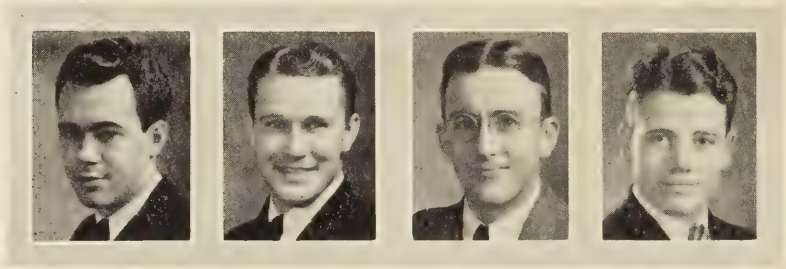

NILS LAGO *Oklahoma City*
International Relations Club, President

JIMMIE LEVERICH *Oklahoma City*
Kappa Phi; "O" Club; Football; Track; Baseball; Basketball; Football, Captain, '32-'33

KIRBY K. LUTON
Lindsay, Okla.
Theta Kappa Nu

FRANCIS H. MADDOX
Oklahoma City
Delta Psi Omega; Football

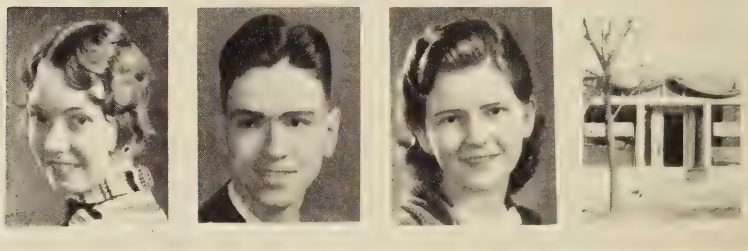

RUTH L. MARSHALL
Oklahoma City

FRANK MARTIN *Oklahoma City*
Phi Chi Phi; Pi Kappa Delta; Inter-Fraternity Council; Men's Debate Team; Yellow Jackets

ROSALIE MORRISS
Fort Smith, Ark.
Phi Phi Phi; Editor-in-Chief Scarab, '33; Pres. Club; Sophomore Class Treasurer, '31-'32; Campus Staff, Exchange Editor, '32; Board of Publications

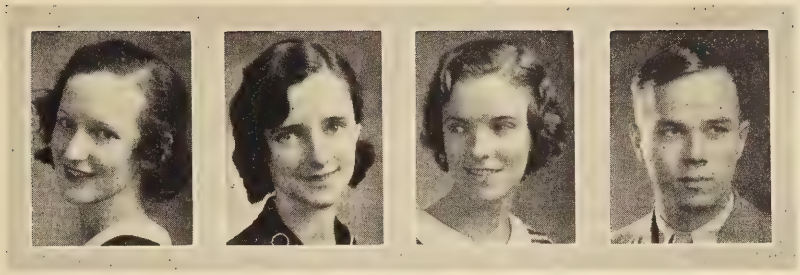

ROSEMARY MCCAFFREY *El Dorado, Kans.*
Phi Delta

MAMIE ANNA PRAG *Oklahoma City*
Peppettes; Y. W. C. A.; Pi Gamma Mu; Religious Education Club

SYLVIA RICHARDSON *Wilmore, Kans.*

GEORGE A. RIGGAN *Oklahoma City*

MILDRED IRENE ROBINSON *Oklahoma City*
Kappa Tau Delta; Beta Beta Beta

MARY ELIZABETH SAWTELL *Topeka, Kans.*
Kindergarten Club; Peppettes; Y.W.C.A.

JOY BETH SAXON *Oklahoma City*
Phi Phi Phi; Chi Delta Phi; Kindergarten Club, Reporter; Y. W. C. A.; Peppette

HARRY ARTHUR SCHWARTZ *Oklahoma City*
Band; College Players

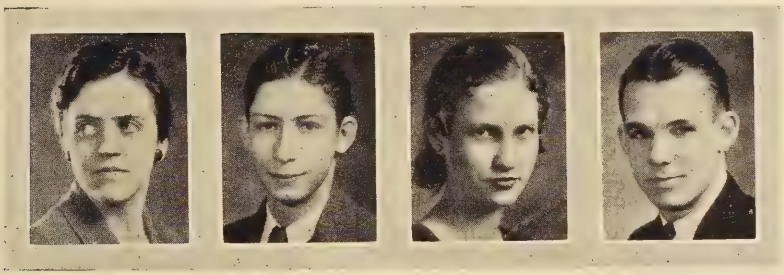

ALICE SHELDON *Oklahoma City*
Phi Phi Phi; Quartette; Peppettes

FRANCES SHORT *Oklahoma City*
Kappa Phi; Intra-Fraternity Council '32-'33

RUTH SKINNER *Oklahoma City*
Kappa Tau Delta; Chi Delta Chi; Y. W. C. A.; Glee Club; Debate '33; Peppettes; Scarab Staff '33

BYRON SMITH *Oklahoma City*
Phi Chi Phi; Yellow Jackets

ALLEN NELSON TALLA
Sterling, Okla.

HOWARD THORNTON
Oklahoma City

Delta Psi Omega; College Players '31-'32; Press Club President; Managing Editor Campus '33; International Relations Club

MARY ELIZABETH TUCKER
Oklahoma City

Beta Alpha Phi; Junior Class Sec'y.; Peppettes; Y. W. C. A.; Kappa Pi; Oxford Fellowship

DOROTHY MAY WICKS
Guthrie, Okla.

College Players

VICTOR WILLIAMS
Oklahoma City

Theta Kappa Nu, Blue Key, Student Council Treas., '30-'31; Vice-Pres. '31-'32-'33; Yellow Jackets; Glee Club; Y.M.C.A.; Treasurer '31-'32; Delegate to Holister '31; Student Apportioning Board '31-'32-'33; Asst. Business Mgr. Scarab '32; Business Mgr. Scarab '33; Pres. Junior Class '32-'33; Interfraternity Council '32-'33; Board of Publications '32-'33; "Evolution of Pa," '31; "Chimes of Normandy," '31; Wrestling '31; Student Chm. Apportioning Bd., '31-'32-'33; Pres. Blue Key '32-'33; Student Council '30-'31-'32-'33; Pi Gamma Mu.

HILTON C. WOOD
Oklahoma City

Phi Chi Phi; Inter-Fraternity '32; Yellow Jackets

NAOMI YEAMAN
Oklahoma City

Kappa Pi Vice-President

Sophomores

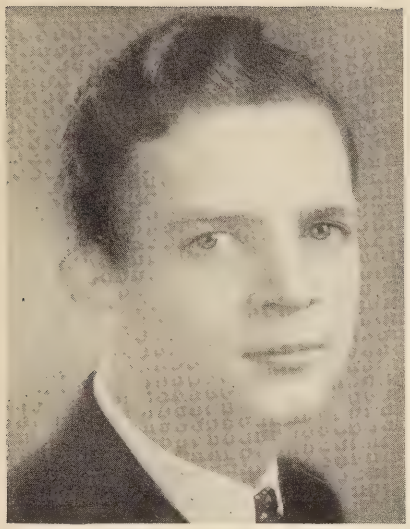

Harold Jayne

President

Virginia Farrar

Vice-President

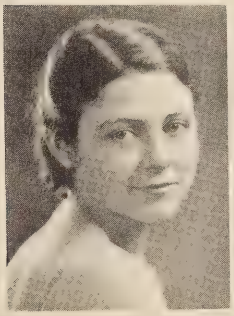

Melba Helms

Secretary

Helen Anthony

Treasurer

Helen Anthony . . . Oklahoma City
Frank Ausley . . . . Geary, Okla.
Helen E. Beekman, Oklahoma City
Eugene W. Beeman, Oklahoma City
Raymond J. Birge . Oklahoma City
Claud W. Bixler . . . Hydro, Okla.
Virginia Blackford . Oklahoma City
Joe Ray Bogle . . . . Bristow, Okla.

Robert Brannon . . . Oklahoma City
Melvin Bretz . . . . . Lucas, Kans.
Phyllis Brooks . . . . Oklahoma City
Katherine Brous . . . Oklahoma City
Betty Brown . . . . Oklahoma City
Grace Butler . . . . Oklahoma City
Ima Jeanne Byrd . .Oklahoma City
Helen L. Campbell . Oklahoma City

Roberta Carruthers . Oklahoma City
Vivian M. Clark . . Oklahoma City
Lorna A. Coates . . Oklahoma City
Paul Cook . . . . . Anadarko, Okla.
Harriette E. Daniels, Oklahoma City
Ruth Daugherty . . . Oklahoma City
Mrs. Neva Davidson, Oklahoma City
Hester L. Day . . . . Oklahoma City

Kenneth Dorcas . . . Oklahoma City
Helen Douglas . . . Oklahoma City
Gladys Eiler . . . . . Oklahoma City
Roberta Eldridge . . Oklahoma City
Frances Mae Erwin . Oklahoma City
F. Virginia Farrar . . Oklahoma City
Sylvannus G. Felix . Oklahoma City
Lorene Fightmaster, Oklahoma City

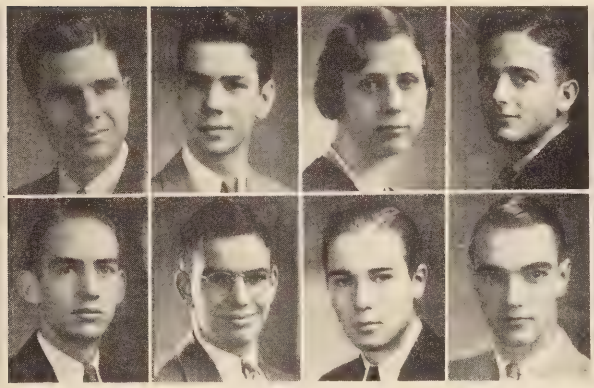

J. Bernard Freeny . Oklahoma City
Charles Fuson . . . . Oklahoma City
Lois M. Gaffney . . Oklahoma City
Winston Galbraith, Oklahoma City
Owen Gallomore . . Purcell, Okla.
Don Garlick . . . . . Oklahoma City
Murray E. Gibbens . Oklahoma City
Charles Goodwin, Oklahoma City

H. Kilian Goetz . . . . Pryor, Okla.
M. Frances Gordon, Oklahoma City
Clara Greenfield . Greenfield, Okla.
Steve Grove . . . . . Oklahoma City
Arthur R. Harrison . Oklahoma City
Kieth E. Hefley . . . Norman, Okla.
Melba Helms . . . . Oklahoma City
Harold S. Hirschi . Oklahoma City

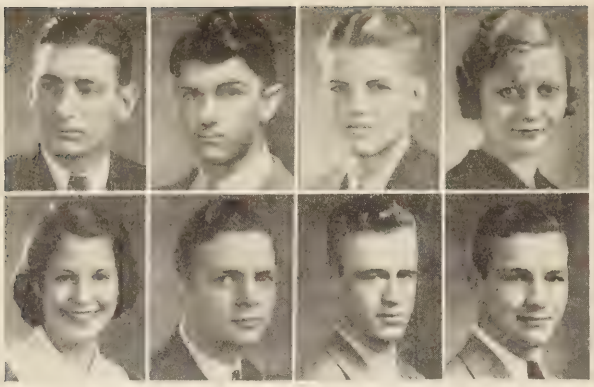

Arnold Hohenshelt . . Sayre, Okla.
Lawrence L. Hon, Hennessey, Okla.
Howard Hopps . . . Oklahoma City
Velma Lee Hudson, Oklahoma City
Louise K. Jacobs . . Oklahoma City
Harold A. Jayne . . Oklahoma City
Casey Jones . . . . . Vamoss, Okla.
Cecil Harvey Jones . . . Sayre, Okla.

Mary Jane King . . Oklahoma City
Helen Kubeck . . . . Oklahoma City
Athol May Larson . . . Fargo, Okla.
Gwynne Laughlin, Oklahoma City
Mary Leister . . . . . Oklahoma City
Paul Leonard . . . . Oklahoma City
Bob Loy . . . . . .Oklahoma City
Kenneth Lynn . . . . El Reno, Okla.

Virginia MacCabe . Oklahoma City
Russell Miller . . . . Oklahoma City
Ray Montgomery . Fairview, Okla.
Juanita Moore . . . . Oklahoma City
Nyda F. Morrow . . Oklahoma City
Catherine Munn . . Oklahoma City
Martha Musgrave . . El Reno, Okla.
Cecil McDaniel . . . Lawton, Okla.

Carol M. McKnight, Oklahoma City
Margaret Osborne . Oklahoma City
Clifford Pickens . . Oklahoma City
Martha Powell . . . Oklahoma City
Grace Reed . . . . . Oklahoma City
Norma Richter . . . Oklahoma City
Haydn Roberts . . . . . Geary, Okla.
Mary Jane Roberts . Oklahoma City

Virginia Ruffell . . Oklahoma City
Mary B. Salmon . . Oklahoma City
Jane Schowalter . . . Oklahoma City
Hervey Simpson . . . Britton, Okla.
Glenn B. Skillern Ponca City, Okla.
Gilbert Smith . . . Lodgepole, Neb.
Ralph C. Steele . . . . Stroud, Okla.
Robert Sturm . . . . Oklahoma City

Helen Sutton . . . . Oklahoma City
Orville Tackett . . . Oklahoma City
Frances Tolbert . . . Oklahoma City
Phyllis Vance . . . . Oklahoma City
Ardis Werner . . . .Oklahoma City
Lorene West . . . . . Oklahoma City
Raymond White . . . Clinton, Okla.
Sybil Whited . . Wichita Falls, Tex.

Helen Williams . . . Oklahoma City
Paul Williams . . . Oklahoma City
John Zollar . . . . . Oklahoma City

Freshmen

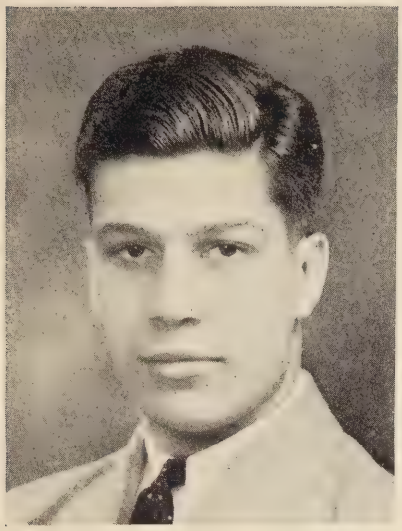

Vayle Harrison

President

Viola Young

Vice-President

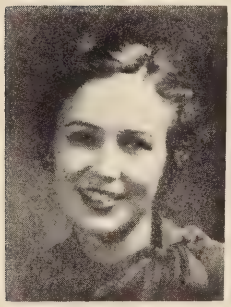

Muriel Moore

Secretary

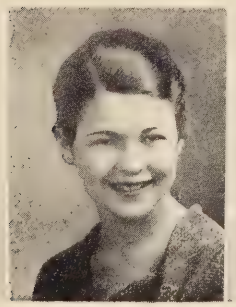

Gertrude Lloyd

Treasurer

Miss Gertrude Lloyd
Freshman Queen

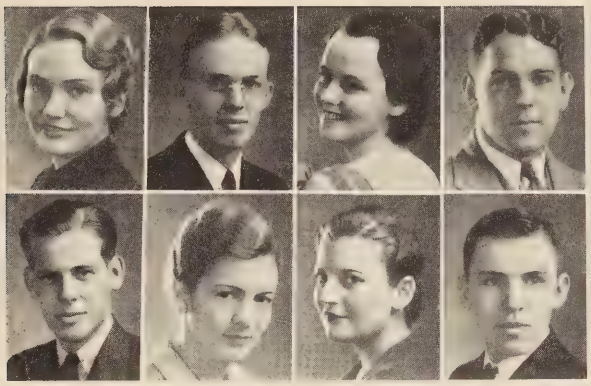

Frances Allen . . . . Oklahoma City
Jasper M. Allen . . Oklahoma City
June Marion Alley, Willington, Tex.
John D. Anderson Jowerty, Tenn.
Robert Pat Armor . Oklahoma City
Pat Elizabeth Arnett, Oklahoma City
Emmogene K. Aufricht, Okla. City
William Austin . . . Oklahoma City

Frances Dee Bayless, Oklahoma City
Irving Belson . . . . Oklahoma City
Lloyd James Bex . . Mangum, Okla.
Ila Zoe Bickell . . . Oklahoma City
Herman A. Bizzell, Tecumseh, Okla.
Elmo Bonefield . . . . Claude, Tex.
Faye M. Bragg . . . Oklahoma City
Theodore J. Bried . Oklahoma City

Oscar D. Brown . . Duncan, Okla.
Wendall A. Burba, McAlester, Ok.
Ruth E. Carey . . . .Oklahoma City
Clara L. Cates . . Collinsville, Tex.
R. S. Caviness . . . Oklahoma City
Benyon Cheesman, Shreveport, La.
Wera Ellen Christian . . Okla. City
Ralph D. Cies . . . . Oklahoma City

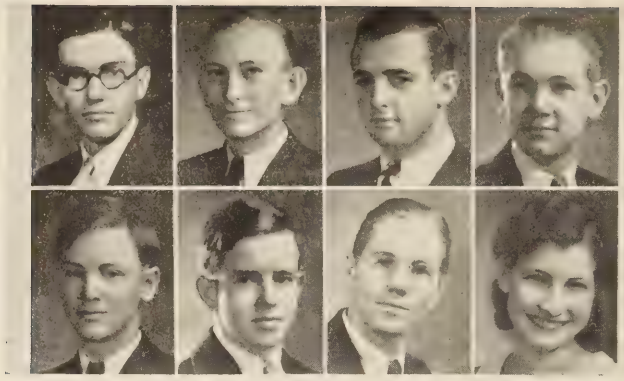

Chesley W. Cochran, Oklahoma City
Frank Collins . . . . Oklahoma City
Charles R. Conley . . . Ranger, Tex
B. Bennie Dancy . . Oklahoma City
Clifton Daniel . . . Oklahoma City
Maurice R. Dean . . Oklahoma City
Sherman N. Dillberg . Elgin, Okla.
Elizabeth A. Dobey, Prague, Okla.

Margaret Drummond . . Okla. City
Corwin W. Edwards, Oklahoma City
Margaret F. Feige . Oklahoma City
June Forsythe . . . . Oklahoma City
Margaret A. Galyen, Oklahoma City
Bob Gardner . . . . Oklahoma City
Jack Gardner . . . . Oklahoma City
Armond B. Gentry . Hinton. Okla.

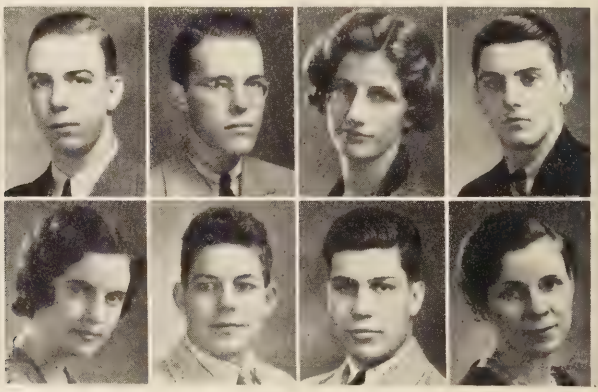

Bill Gill . . . . . Oklahoma City
William V. Gosham, Oklahoma City
Margaret Hammel, Beaumont, Tex.
Sam Hammonds . . Oklahoma City
Virginia Hand . . . Oklahoma City
Gus R. Hanson . . . Oklahoma City
Vayle Harrison . . . Oklahoma City
Grace R. Hearn . . Oklahoma City

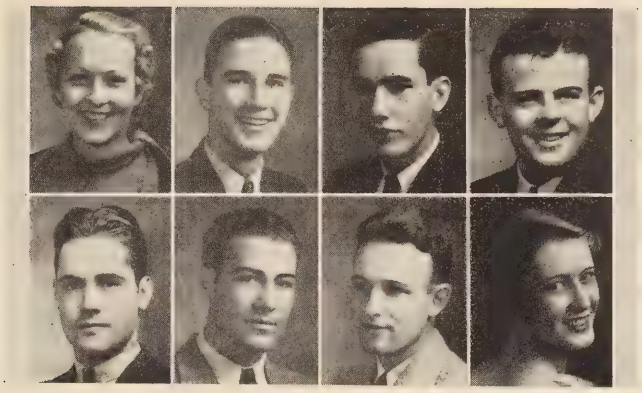

Virginia E. Hensley, Oklahoma City
Walter Hentz . . . . Oklahoma City
Jack Winn Hill . . . Oklahoma City
Stewart Hisel . . . . Oklahoma City
Darwin H. Hixon . Oklahoma City
Haskell N. Howard, Oklahoma City
Charles J. Huckleberry, Okla. City
Margaret Ingram . . Oklahoma City

Eugene Jones . . . . Oklahoma City
Glenn Elmer Jones . Olustee, Okla.
Phyllis Jones . . . . Oklahoma City
Theresa Marie Katigan . Okla. City
Blanche M. Kelly, Headrick, Okla.
Edward Ray Kennedy Stratford, Ok.
Robert S. Kennedy, Oklahoma City
Frederick Koschman . . Okla. City

Edward L. Kostka . Oklahoma City
Dorothy Kuhn . . . Oklahoma City
Lea Kuykendall . . . Oklahoma City
Jessie Leister . . . . Oklahoma City
Jarona Lessly . . . . Oklahoma City
John R. Lewis . . . Oklahoma City
Richard Linn . . . . Oklahoma City
Gertrude Lloyd . . . Oklahoma City

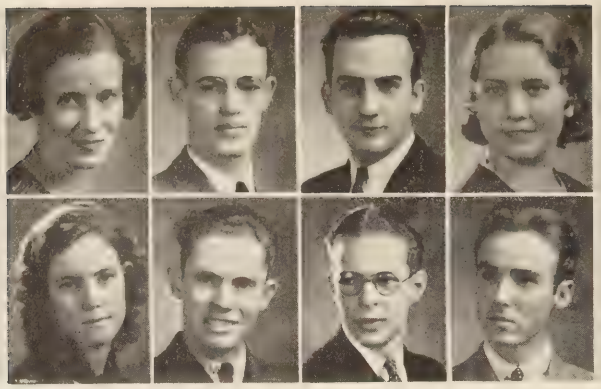

Eleanor Looney . . . Oklahoma City
Murray Looney . . . Oklahoma City
Wilber Lukenbill . Oklahoma City
Catherine Marsh . . Oklahoma City
Janice Martin . . . . Newton, Kans.
George E. Meador . Oklahoma City
Robert Mench . . . . Oklahoma City
Vincent Messer . . . Oklahoma City

Nile Montgomery . Fairview, Okla.
Muriel Moore . . . . Oklahoma City
Woodrow Morris . . Purcell, Okla.
Martha McCall . . . Oklahoma City
Monzetti LaVerne McKee, Ok. City
Frances McManus, Oklahoma City
Velma Newman, Rush Springs, Ok.
Edgar Olvey . . . . . Oklahoma City

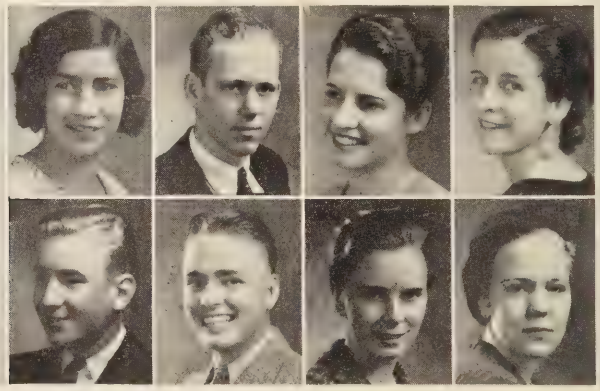

Enrequeta Orozco . Oklahoma City
Walter Pate . . . . . Oklahoma City
Carlene Phillippi . Superior, Nebr.
Martha Priest . . . . Oklahoma City
Jeff Pritchard . . . . Oklahoma City
Leon Redin . . . . . Oklahoma City
Rita Richardson . . Wilmore, Kans.
Jane Rogan . . . . . Oklahoma City

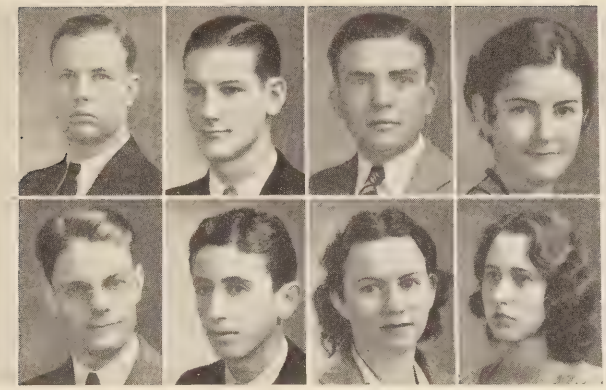

Charles Rogers . . . Carmen, Okla.
Murray Rupp . . . . Oklahoma City
Karl B. Rusch . . . . Oklahoma City
Virginia Sanders . . Oklahoma City
Howard W. Savage, Oklahoma City
Fred Shadid . . . . . Oklahoma City
Anne Shannon . . . Checotah, Okla.
Florence Shepard . . Oklahoma City

Ed Skala . . . . . Oklahoma City
Bruce Sloan . . . . . Oklahoma City
Lilbert Sparks . . . . Oklahoma City
Virginia Stewart . . Oklahoma City
John P. Talley . . . Norman, Okla.
Roderick Tayar . . . Oklahoma City
Ed R. Taylor . . . . Oklahoma City
Mildred Thompson, Melbourne, Fla.

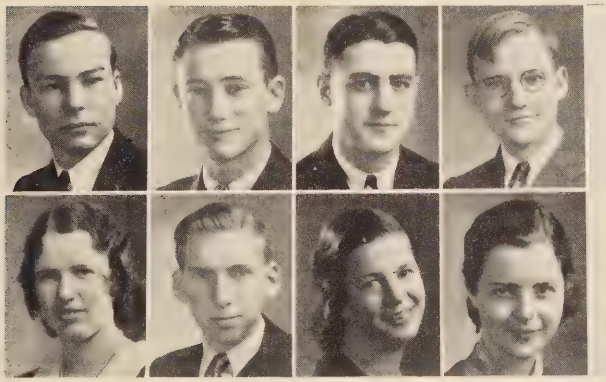

Alfred Villines . . . Oklahoma City
Woodrow Wade . . Mangum, Okla.
Duncan Warr . . . . Oklahoma City
Kenneth Warren . Oklahoma City
Frances Watkins . . Oklahoma City
Troy White . . . . . Oklahoma City
Louise Williams . . Oklahoma City
Elizabeth Wilson . . Oklahoma City

Harold Wilson . . . . Hinton, Okla.
Willis Wilson . . . . Oklahoma City
Edith Wood . . . . . Oklahoma City
Anton V. Yanda . . . Yukon, Okla.
Richard Jeff Yeager, Oklahoma City
Lorene Young . . . Oklahoma City
Mary V. Young . . Oklahoma City
Viola Young . . . . Oklahoma City

Jane Aldrich . . . . .Oklahoma City
Edna Marie Baker . Oklahoma City
James Blakney . . . Oklahoma City
Bearl Bennett . . . . Oklahoma City
Claudia I. Bennett . Oklahoma City
Milton S. Brewer . Oklahoma City
Stuart L. Byren . . . Oklahoma City
William M. Bucy . Konawa, Okla.

Joe Bussey . . . . . Thomson, Ga.
Mrs. Louise Cailloux . . Okla. City
Royden D. Carney . Oklahoma City
Mary E. Clary . . . . Oklahoma City
Elizabeth Cooper . . Oklahoma City
Agnes Craiker . . . . Oklahoma City
Sam Craiker . . . . . Oklahoma City
Ben H. Crowley . . Oklahoma City

Charles Cuthberson, Chickasha, Ok.
Jordan Cuthberson . Chickasha, Ok.
Dorothy Danvers . . Oklahoma City
E. T. De Selms . . . Oklahoma City
Mrs. D. E. Deisel . Oklahoma City
Amada Escutia . . . Oklahoma City
Cecil S. Farris . . . . Oklahoma City
Mrs. F. B. Fisk . . Kansas City, Mo.

Ralph Gage . . . . . Maud, Okla.
Russell F. Harriss . . Pryor, Okla.
Guy S. Hensley, Jr., Oklahoma City
Irmgard Hinneber . . Yoakum, Tex.
Jack Hoffman . . . . Oklahoma City
Eugene Hopping . . . Munice, Ind.
Robert A. Hutchinson . Okla. City
Gordon B. Irwin . Oklahoma City

Jack T. Johnson . . Oklahoma City
Genevieve Kern . . Oklahoma City
John Craig Knight, Oklahoma City
Harry Kyle . . . . . Oklahoma City
Glenn Lockwood, Oklahoma City
Ernest L. Miller . . Oklahoma City
Ruth Mills . . . . . Oklahoma City
Ted Mitchell . . . . Oklahoma City

Dana Belle Morris . Oklahoma City
Melba Morris . . . . Oklahoma City
Katherine McClelland . .Okla. City
Otto Norman . . . . Oklahoma City
Jack Northcut . . . Oklahoma City
Leonard D. Payne . Oklahoma City
Mrs. Emola Pugh . Oklahoma City
James Harvey Scott . Oklahoma City

Elza Smith . . .Overland Park, Kan.
Thelma Strader . . . Oklahoma City
Joe Swan . . . . . Oklahoma City
Ed A. Teem . . . . Oklahoma City
Clara Walker . . . . Marietta, Okla.
Jack Williams . . . . Oklahoma City
Jimmie Wynne . . Newcastle, Okla.

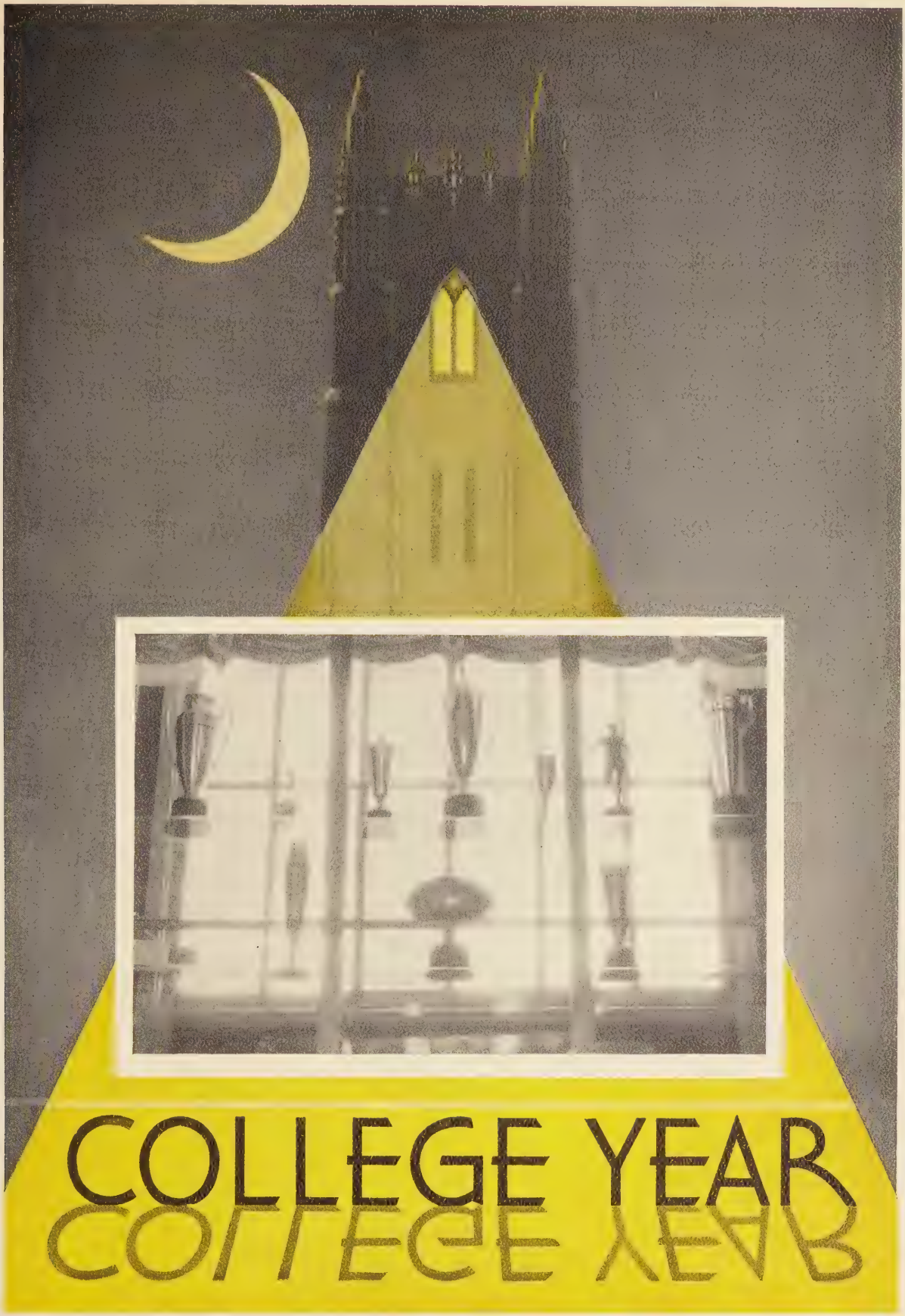
COLLEGE YEAR

HONORS

As a reward to the students who have distinguished themselves in various lines of collegiate and scholastic work, certain prizes and medals are awarded each year.

The Daughters of the American Revolution award a medal each year to the senior who has done the most prominent work in the field of history. The selection is made by the teachers of the department of history upon the basis of ability and scholarship.

The Chi Delta Phi Literary Sorority annually awards an honor for the two best original poems submitted by student contestants.

The Sons of the American Revolution award the Citizenship medal to the young man of the senior class who has best exemplified American idealism. The winner is selected by the faculty from among five men chosen by the senior class.

Mr. and Mrs. J. Henry Johnson award three medals each year to the undergraduates who have the highest ranking in scholarship.

The Provines Freshman Cups are given to the man and woman of the freshman class having the highest scholastic record.

The Brouse cup for the outstanding senior athlete is awarded to the boy who has the highest record in the field of athletics.

A trophy is annually awarded to the most valuable athlete of the year by the American Business Club.

Mr. Doyle gives a trophy each year to the outstanding senior track letterman.

The Ron Ohro Ines, the highest members of the junior class, are chosen each year by the senior Ron Ohro Ines of the preceding year. This year Haskell Holt, Ruth Skinner, Frank Martin, Rosalie Morriss, Merwin Constant, Cornelia Cox, and Victor Williams were awarded this honor.

Kappa Pi, national art fraternity, annually presents a gold medal to the student showing the most outstanding work of the year in the art department.

The Sigma Alpha Iota Honor Certificate for outstanding scholarship was awarded this year to Laurene Adams.

George Riggan

Osiris

The highest honor of the year that can be appointed to a man of the Junior class is that of the College Marshal. Symbolic of the terminology of the campus traditions he is called the Osiris, the foremost god of the Egyptians. George Riggan has achieved this distinction for his exceptional scholarship, leadership, and character.

Mr. Riggan is a student minister and active in many organizations on the campus.

Isis

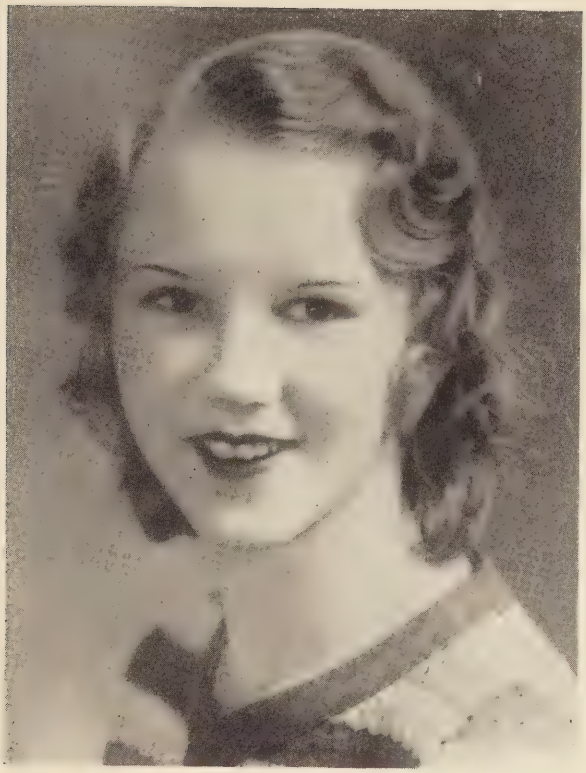

Mildred Robinson

The Isis, or Keeper of the Sacred Scarab, is the title given to the foremost girl of the Junior class She is selected on the basis of leadership, scholarship, and character. She is given a locket with the Sacred Scarab engraved on it. Mildred Robinson was chosen Isis this year.

Miss Robinson is a pre-medical student. She is a member of Beta Beta Beta, national science fraternity, and active in other phases of campus life.

MAGNA CUM LAUDE

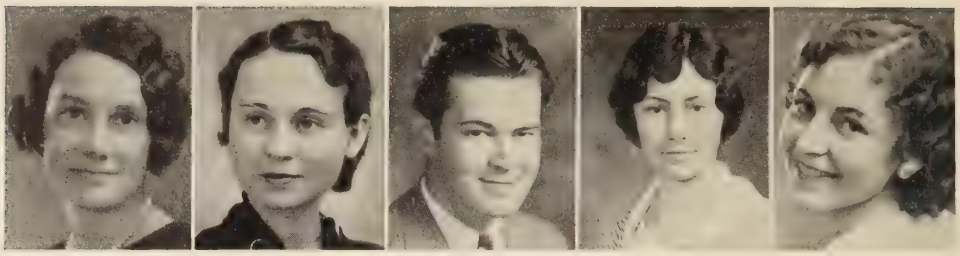

Mary E. Wedding, Dorothy Brannon, Martin Goslin, Jessie Cavener, Harriet Kinch

Magna Cum Laude is an honorary society patterned closely after Phi Beta Kappa, National Honor Fraternity for Liberal Arts Colleges and Universities. It was organized at O.C.U. in the spring of 1924. The members are elected by the faculty shortly after the grades for the third quarter have been distributed. Members are chosen for scholastic attainment and campus activities.

This year's members are Dorothy Brannon, Jessie Cavener, Martin Goslin, Harriet Kinch, Ann Latimer and Mary Elizabeth Wedding.

L. C. Mersfelder

Mersfelder Award

The L. C. Mersfelder award is the highest graduating honor a senior can receive. The selection is based on scholarship, leadership, and character. Mr. Mersfelder, the donor, is a prominent business man in the city and is keenly interested in higher education.

Miss Mary Elizabeth Wedding was chosen for the Mersfelder award this year. Miss Wedding is a senior, majoring in mathematics. She received the J. Henry Johnson award for juniors last year. The first winner of the award was Mary Lenora Hoge.

Mary Elizabeth Wedding

Oxford Fellowship

OFFICERS

George Adkins ..... *President*
W. T. Pugh ..... *Vice-President*
Louise Williams ..... *Secretary*

George Adkins

The Oxford Fellowship is a national organization which was founded thirteen years ago for those students interested in religion as their life work.

Its purpose is to create and stimulate the positive qualities of leadership and genuine Christian character.

Alpha chapter of Oklahoma was organized at Oklahoma City University in 1925, and includes both social and pre-professional activities. The members are often called upon to fill the pulpit in various churches throughout the city and state.

TOP ROW—Cornelia Cox, Laurence Hon, Hubert Biggs, E. T. DeSelms, George Riggin, Grace Butler, Harold Jayne, Lloyd Alden.
MIDDLE ROW—Norma Richter, Elizabeth Tucker, Ralph Steele, L. A. Jones, Craig Knight, Gilbert Smith, W. T. Pugh, Frank Zentz.
BOTTOM ROW—Joe Bogle, Dr. August, Sponsor, Martin Goslin, Leonard Payne, Jarona Lessley, Louise Williams, Robert Thornton, Russell Harris.

Bernice Eiler

Kay Garner

Chi Delta Phi

OFFICERS

Bernice Eiler_____*President*
Kay Garner_____*Vice-President*
Helen Gross_____*Secretary-Treasurer*

SPONSORS

Miss Lena Misener Mrs. Mary Marable
Mrs. Jean Brooks

Chi Delta Phi, national honorary literary sorority, is sponsored by Miss Lena Misener, Mrs. Jean Brooks, and Mrs. Mary Marable. Meeting on alternate Tuesday nights, the club serves the purpose of promoting self-expression by means of writing.

The sorority stressed the writing of essays, short stories and plays during the past year. These were entered in the national contest, which is held each year.

The annual chapel program was presented, featuring the play, "Soup's On," which was written by the sorority last year.

TOP ROW—Dean Misener, Emma Lou Niemcyk, Ruth Skinner, Helen Gross, Anna V. Grant, Rose Mary Brooks, Lorene Fightmaster.

LOWER ROW—Mrs. F. G. Brooks, Martha Lynne Carey, Virginia McCabe, Louise Jacobs, Frances Mae Erwin, Velma Lee Hudson, La Verne Barker.

Sigma Alpha Iota

OFFICERS

Glennes Jones ..... *President*
Helen Anthony ..... *Vice-President*
Catherine Lombar ..... *Secretary*
Cornelia Cox ..... *Treasurer*

Glennes Jones

Helen Anthony

The Alpha Zeta chapter of Sigma Alpha Iota, women's national musical sorority, was installed at Oklahoma City University in November, 1928, and is one of sixty-four active chapters in twenty-six different states.

Membership is based on scholarship, accomplishment in the Fine Arts Department, and an active interest in music. The past season has witnessed the fulfillment of several projects, such as the formation of a violin quartette, the inauguration of a weekly radio program, sponsored by the local chapter, and provision for a Student Loan fund.

Sigma Alpha Iota maintains a cottage at the MacDowell Colony at Peterborough, New Hampshire, and issues a quarterly magazine.

TOP ROW—Cornelia Cox, Frances Burkhart, Velma Newman, Helen Beekman, Wera E. Christian.
LOWER ROW—Athol May Larason, Genevieve Kern, Anne Shannon, Jane Billings, Frances Bayless.

PI GAMMA MU

TOP ROW—Harriet Kinch, Claude B. Shinn, Katherine Alexander, E. M. Castleberry, T. A. Williams, C. M. Allen.

LOWER ROW—W. H. Hill, Faye Lee McCall, E. L. Lloyd, Dorothy Brannon, T. W. Swartz.

OFFICERS

Dr. Leon F. Sensabaugh_____*President*

Harriet Kinch_____*Secretary*

Dorothy Jane Brannon_____*Treasurer*

Pi Gamma Mu is a National Social Science Honor society whose membership is restricted to those majoring in the social sciences. Members are elected on the basis of scholarship and character.

The fraternity was founded at Oklahoma City University in 1928. Dean Thomas A. Williams is sponsor of the organization and Vice-Chancellor of the Southwestern region of Oklahoma.

FIFTH ESTATE

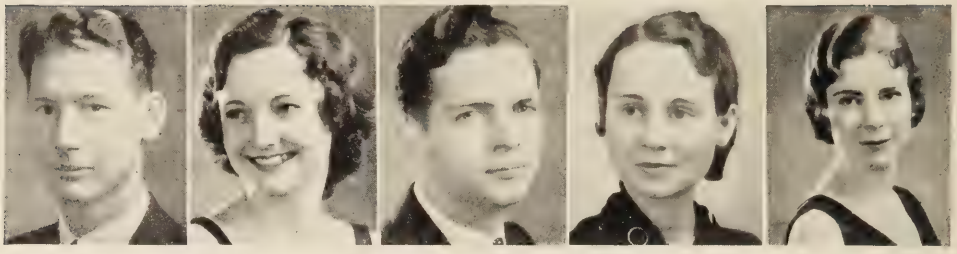

Joe Bogle Harold Jayne Fay Lee McCall

Virginia Farrar Dorothy Brannon

With the intention of focusing interest on contemporary problems along a philosophical line, Fifth Estate was founded at Oklahoma City University in 1929. The organization is under the direct supervision of Dean Thomas A. Williams. Several prominent men of Oklahoma City have lectured to the group on topics of current philosophical interest.

Members are expected to contribute freely of their ideas along lines in which they are especially interested. A high scholastic rating is to be maintained by each member of Fifth Estate.

KAPPA PI

Martha Avey, Lorraine Baltzley, Roberta Eldridge, Elizabeth Tucker, Naomi Yeaman, Winifred Furray

OFFICERS

Mrs. Edna B. Stevenson_____*President*
Naomi Yeaman_____*Vice President*
Mrs. Iva B. Kelley_____*Secretary*
Mary Winifred Furray_____*Treasurer*
Dorothea Stevenson____*Reporter-Historian*

Kappa Pi was founded in 1925, and there are now five national chapters. Les Artistes was the nucleus of Lambda chapter of Kappa Pi, the local chapter, which was nationalized in 1928.

The fraternity offers an annual award for outstanding work in art. They also sponsor an exhibition of paintings done by members, and other art exhibits.

BETA BETA BETA

OFFICERS

Elsie Berousek_____*President*
Stearley Harrison_____*Vice President*
Florence Shepherd_____*Secretary*
Jessie Cavener_____*Historian*

SPONSORS

Mildred Armor Ruby Wortham
Dr. Frank Brooks

Elsie Berousek

Stearley Harrison

Beta Beta Beta was founded at Oklahoma City University in 1922, for the purpose of furthering the objectives of the biological sciences.

From this chapter the fraternity has developed into an international society of more than thirty chapters in various colleges.

Only advanced students of the biology department are eligible for membership.

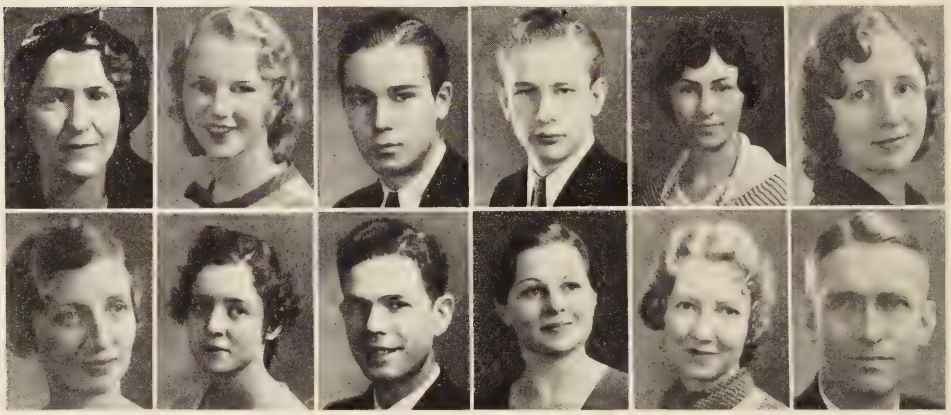

TOP ROW—Ruby Wortham, Mildred Robinson, Murray Gibbens, Ramon Kostka, Jessie Cavenar, Florence Shepherd.
LOWER ROW—Mildred Armour, Emma Kathryn McCullough, Jack Johnson, Martha Lynne Carey, Cornelia Cox, Dr. F. G. Brooks.

Organizations

MEN'S GLEE CLUB

TOP—Brown, Mench, Cochrane, Jayne, McDonald.
MIDDLE—Wilson, Reville, Linn, Sturm, Adkins, Fenn, Goetz.
BOTTOM—Hon, Warr, Gibbens, Williams, Dorcas, Steele, Zollar.

The Men and Women's Glee Clubs, under the direction of Clark Snell, and during his absence, Mrs. Aledamae S. Hayes, cooperated in giving a concert December 14, at the University auditorium. Miss Martha Musgrave and Miss Dana Belle Morris were soloists for the program.

WOMEN'S GLEE CLUB

TOP—Young, Daugherty, Farrar, Moore, Fightmaster, Larason, Carey, McCall, Powell, Butler.
MIDDLE—Tucker, Musgrave, Ruffell, Watkins, Billings, Kern, Coates, Sanders, McCabe, McCormick.
BOTTOM—Burkhardt, Brooks, Leister, Williams, Werner, Christian, Reardon.

MEN'S QUARTETTE

Athol Mae Larason, Duncan Warr, George Adkins, Bob Mench, Charles Fuson.

The University Men's Quartette, under the direction of Clark Snell and Mrs. Tom Hayes, has been active in filling engagements as an entertainment feature before business and professional clubs of the city.

The Mixed Quartette was organized for the first time at O.C.U. this year. Its successful work insures its continuance in the future.

MIXED QUARTETTE

Athol Mae Larason, George Adkins, Martha Musgrave, Elizabeth Tucker, Bob Mench

Athol May Larason, accompanist; Martha Musgrave, Corinne Reardon, Kathryn Brous.

WOMEN'S TRIO

The members of the O. C. U. Women's trio are Misses Martha Musgrave, Corrine Reardon, and Kathryn Brous. They have taken an active part in the activities of the School of Fine Arts, appearing on programs for civic clubs, and they have presented concerts in several towns in the Southwestern part of the state.

The second trio consisting of Frances Bayless, Jane Billings, and Alice Sheldon, has appeared on several local programs during the year.

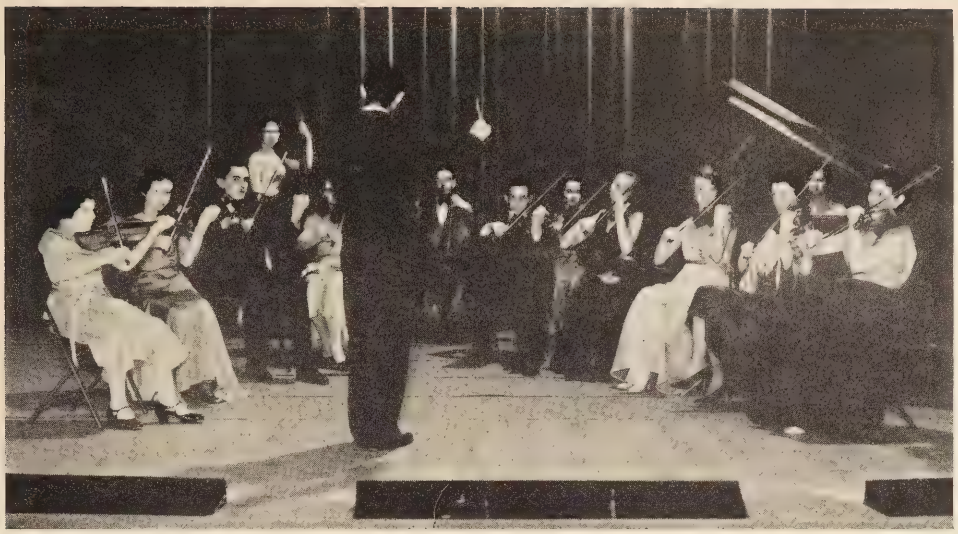

Anna Belle Escoe, Mary Jane King, Albert Barnes, Bessie Lee Butler, Roberta Curreathers, Don Garlick, Joe Robinette, Evelyn Owens, Anna Belle Jones, Bernice Cone, Bernice Martin, Frances Burkhart, Alice Escoe, Herbert Bagwell, conductor.

STRING ENSEMBLE

The ensemble was organized in the fall of 1931 with only four violins. Now it has been enlarged to thirteen members. Last year the ensemble gave forty performances locally, and in many towns in the state. This year three major piano concerts were given, with solos by the members of the ensemble.

PIANO CLUB

OFFICERS

Frances Burkhardt_____*President*
Athol Mae Larason_____*Vice-President*
Frederick Koschman_____*Secretary-Treasurer*
Anna V. Grant_____*Reporter*

The Piano Club, organized in 1924, serves to furnish opportunities for music students to play before audiences, to further their interest in music, and to provide some social activities for them.

This year the club sponsored Frank Mannheimer, teacher in the Mattay School in London, and internationally known pianist, in a lecture and recital.

Miss Anna V. Grant and Miss Glennis Jones, of the club, were presented in senior recitals in April and May.

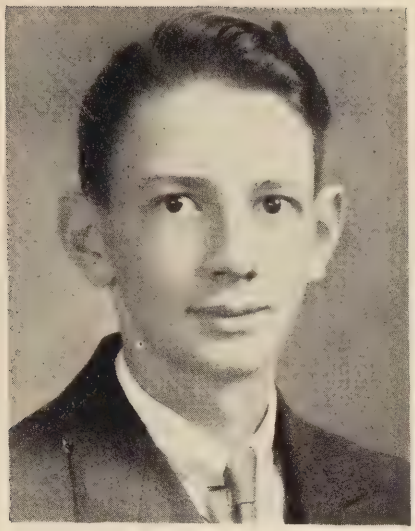

HOWARD THORNTON

The Press Club

OFFICERS

HOWARD THORNTON_____*President*
HARRIETTE DANIELS_____*Vice-President*
ROSALIE MORRIS_____*Secretary*

The Press Club of Oklahoma City Universtiy was formed December 8, 1932, in Scribbler's Hall, for the purpose of expanding interest in journalism.

With professor James H. Ball as sponsor and nine charter members, who have had ten hours of journalism or who hold a major editorial position on a student publication, the club began work on several projects.

Pledges are chosen from those journalism students showing interest and some ability in their work.

TOP ROW—Virginia MacCabe, Rosalie Morriss, Emma Lou Niemcyk, Sylvanus Felix, Edith Wood.
LOWER ROW—Mildred Thompson, Harriette Daniels, Eleanor Looney, Anna V. Grant, Norma Richter.

Scarab Staff

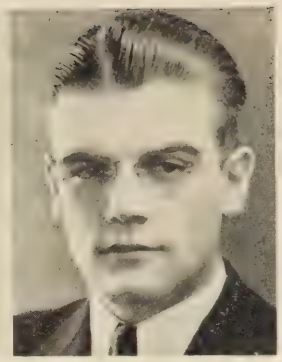

ROSALIE MORRISS___*Editor-in-Chief*

E. VICTOR WILLIAMS, *Business Mgr.*

VIRGINIA MACCABE_____*Assistant Editor*
HARRIETTE DANIELS_____*Class Editor*
MARTHA LYNNE CAREY__*Organization Editor*
JIMMIE LEVERICH_____*Sport Editor*
KIETH HEFLEY_____*Sport Editor*
PAUL LEONARD_____*Assistant Sport Editor*

RUTH SKINNER_____*Feature Editor*
CATHERINE MUNN_____*Feature Editor*
HAROLD JAYNE_____*Asst. Business Manager*
NORMA RICHTER_____*Society Editor*
CHARLOTTE SEARS_____*Girl's Sport Editor*

TOP ROW—Virginia MacCabe, Kieth Hefley, Jimmie Leverich, Catherine Munn, Ruth Skinner.
LOWER ROW—Harriette Daniels, Harold Jayne, Paul Leonard, Martha Lynne Carey, Norma Richter.

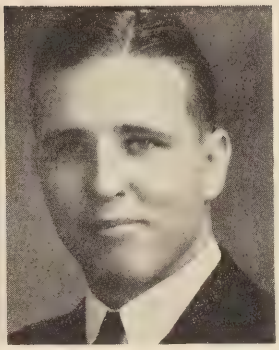

Campus Staff

EMMA L. NIEMCYK, *Editor-in-Chief*

SYLVANUS FELIX, *Business Manager*

HOWARD THORNTON_____*Managing Editor*
VIRGINIA MACCABE_____*Society Editor*
NORMA RICHTER_____*Feature Editor*
ANNA V. GRANT_____*Fine Arts Editor*
PAUL WILLIAMS_____*Sports Editor*

HARRIETTE DANIELS_____*Exchange Editor*
ROSALIE MORRISS_____*Reporter*
ELEANOR LOONEY_____*Reporter*
EDITH WOOD_____*Reporter*
MILDRED THOMPSON_____*Reporter*

TOP ROW—Howard Thornton, Hariette Daniels, Paul Williams, Anna V. Grant, Virginia MacCabe.
LOWER ROW—Rosalie Morriss, Edith Wood, Eleanor Looney, Mildred Thompson, Norma Richter.

Women's Debate

Ruth Skinner

Louise Williams

Faye Lee McCall

Men's Debate

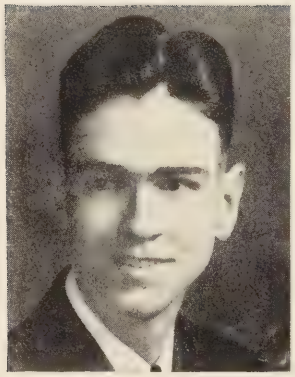

Frank Martin

Paul Williams

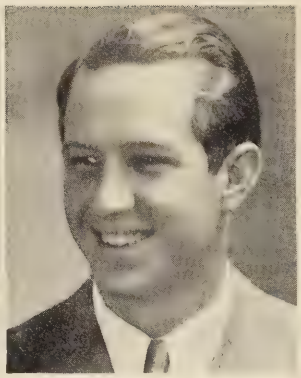

Clifton Daniel

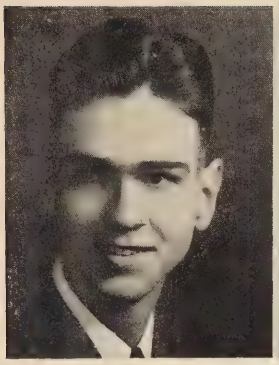

Frank Martin

Fay Lee McCall

Pi Kappa Delta

OFFICERS

Frank Martin_____*President*
Fay Lee McCall___*Sec'y-Treasurer*
Carl W. Skinner_____*Sponsor*

Pi Kappa Delta is a national honorary forensic society.

Delegates attended the state convention at Chickasha this spring, at which nine state chapters were represented. At the convention Frank Martin won first place in men's extemporaneous speaking.

The Men's Debate team made a trip to Chicago in April, where they met teams from DePauw University, Northwestern, and Loyola. They also debated at several other colleges in Illinois.

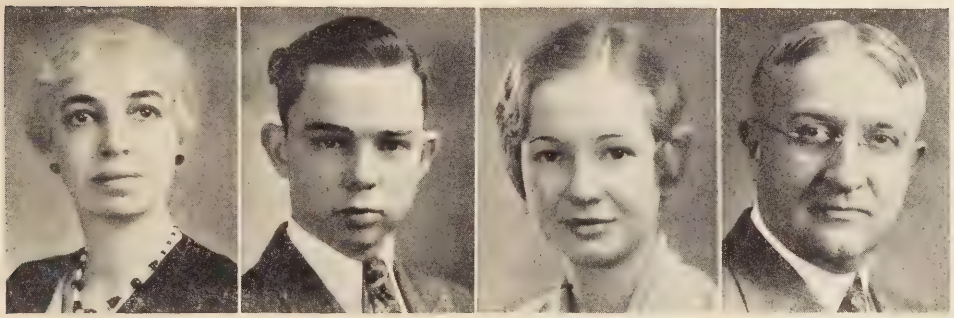

Dean Lena Miscner, Ben Crowley, Charlotte Sears, Dean Williams.

Y. W. C. A.

Florine Merritt, Elizabeth Tucker, Ruth Skinner, Cornelia Cox, Catherine Munn

OFFICERS

FLORENE MERRITT_____*President*
CORNELIA COX_____*Vice-President*
CATHERINE MUNN_____*Secretary-Treasurer*

The Y. W. C. A. has played an important part in creating an interest in all school activities. It has cooperated with the Y. M. in giving several social events.

Before each semester the two organizations held a retreat at Camp Ione. They had charge of the bonfire and "eats" before the Homecoming and Thanksgiving games and gave an all-school skating party on April 7, 8 and 9. They were hosts to the State Y.W. and Y.M. conference, at the 4-H Club.

Y. M. C. A.

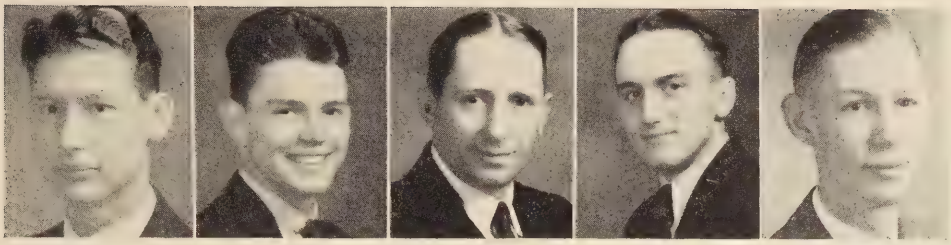

Bogle, Harris, Hill, Goetz, Turner

OFFICERS

Joe Bogle	*President*
Russell Harris	*Vice President*
Harry Turner	*Secretary*
Kilian Goetz	*Treasurer*
W. H. Hill	*Faculty Advisor*

The Y. M. C. A. has attempted to carry out an intensive program for the men of the campus. It has endeavored to promote a feeling of unity and responsibility by promoting an attractive program, consisting of many social events and affairs where the best of fellowship was enjoyed. The whole year's program was centered around the idea of bringing the students of the campus closer together, and to strengthen the Y. M. C. A. organization.

This year the Y. M. C. A. and Y. W. C. A. were honored in being host to the STATE-WIDE "Y" Spring Conference. Representatives from every school in the state were there.

BLUE KEY

OFFICERS

E. Victor Williams _____ *President*

R. M. Constant _____ *Vice President*

R. Clifton Daniel _____ *Secretary-Treasurer*

Dean Thomas A. Williams _____ *Sponsor*

Victor Williams

Blue Key, National Honor Fraternity, established a chapter at Oklahoma City University in December 1932, with eleven campus leaders as charter members. Organized in 1924 at the University of Florida, Blue Key has as its ideals belief in God, an ambition for intellectual attainment, and a desire to serve one's university and fellows as well as to help the progress and best interests of the institution. This organization has extended its activities to over sixty of America's leading colleges and universities.

Blue Key meets monthly for luncheon in the University Club and in the spring holds a banquet at which time new members are elected.

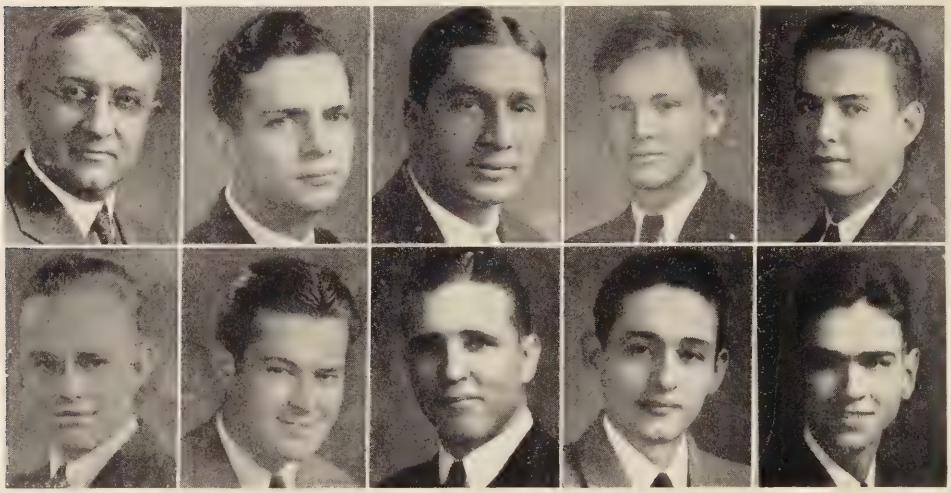

TOP ROW—Dean Williams, Harold Jayne, Basil Wilkerson, Clifton Daniels, Warren Constant.
LOWER ROW—Harold Dobson, Martin Goslin, Sylvanus Felix, Kenneth McDonald, Frank Martin.

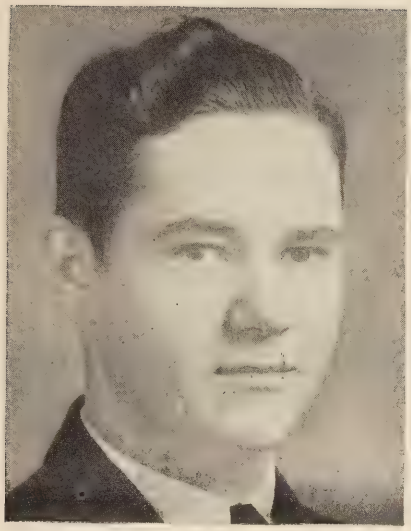

HARVEY SIMPSON

Religious Education Club

OFFICERS

HARVEY SIMPSON_____*President*

LOUISE WILLIAMS_____*Vice-President*

MAMIE PRAG_____*Secretary-Treasurer*

The Religious Education Club of Oklahoma City University was organized in the home of Professor W. Hobart Hill, in November, 1932.

The purpose of the organization is to further the interest and experience of these students at the university who are interested in the field of religious education.

Group discussions on problems of interest to young people are held once each month.

TOP ROW—L. A. Jones, George Adkins, Norma Richter, Mamie Prag, Wendall Burba, W. H. Hill.
MIDDLE ROW—F. E. August, Bue Simpson, Ralph Steele, Gilbert Smith, Sybil Whited, E. L. Lloyd.
BOTTOM ROW—Hariette Daniels, Craig Knight, Louise Williams, Leonard Payne, Elizabeth Tucker, Lloyd Alden.

P. K. Club

OFFICERS

Jennings Newman ..... *President*
Franklin Zentz ..... *Vice-President*
Grace Butler ..... *Secretary*
Ruth Skinner ..... *Reporter*
Professor James J. Hayes ..... *Sponsor*

Jennings Newman

The P. K. Club (Preachers' Kids) is an organization of the sons and daughters of the preachers of all the denominations represented in the student body of O.C.U. The organization is purely a social one and has as its object to make better acquainted those who have much in common. The Club was organized the first semester of this year and has had several delightful parties at which games were played and refreshments were served. The Club is a standing refutation to the statement, still occasionally heard, that preachers' kids all turn out to be bad.

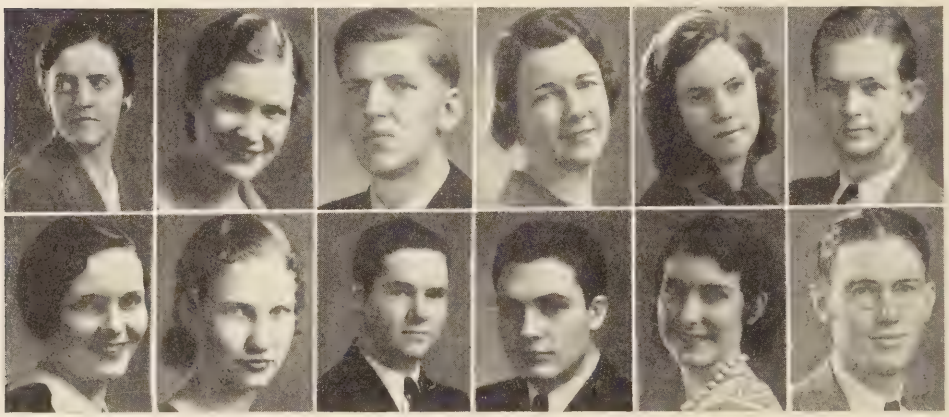

TOP ROW—Alice Sheldon, Glennes Jones, Eugene Jones, Bessie Cunningham, Janice Martin, Ralph Gage.
LOWER ROW—Ima Jeanne Byrd, Ruth Skinner, Harvey Simpson, Charles German, Juanita Newman, Frank Zentz.

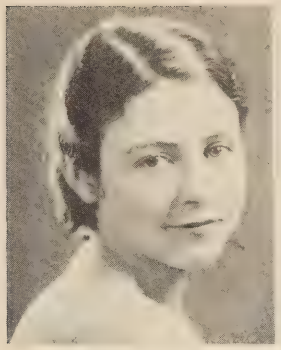

Melba Helms

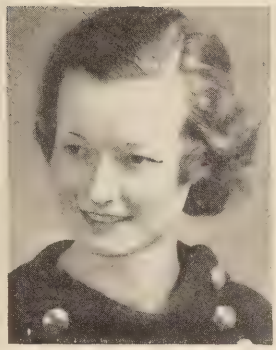

Mary Jane Roberts

Kindergarten Club

OFFICERS

Melba Helm_____*President*
Mary Jane Roberts____*Vice-Pres.*
Virginia Farrar___*Sec'y-Treasurer*
Joy Saxon_____*Reporter*

The Kindergarten Club took as its project this year, the decorating of the Kindergarten bungalow. The girls assumed all responsibility for this.

At Christmas time, each year, it is the custom of the girls to provide gifts for fifty children at the Church Women's Community House. Miss Mary Harris is the club sponsor.

TOP ROW—Virginia Farrar, Joy Saxon, Helen Anthony, Clare Cates, Phyllis Vance, Hazel Gaines, Juanita Moore, Janice Martin.

MIDDLE ROW—Bue Simpson, Helen Douglas, Virginia Ruffell, Virginia Sanders, Frances Allen, Lorene West, Ruth Mills, Grace Reed.

BOTTOM ROW—Mary Leister, Kay Garner, Mary Elizabeth Sawtell, Corine Reardon, Betty Brown, Jane Schowalter, Helen Gross, Gladis Eiler.

College Players

OFFICERS

Florine Merritt_____*President*
Velma Lee Hudson_____*Vice-President*
Marjorie Blake_____*Secretary-Treasurer*
Helen Kubeck_____*Reporter*
Ima Jeanne Byrd_____*Pledge Mistress*

Florine Merritt

The College Players, under the direction of Wayne Campbell, have long been prominent in dramatic circles in Oklahoma City, and throughout the state.

Composed of drama students, the club sponsors the production of all plays given at the University. During the year 1932-33, College Players presented three major productions and several one-act plays.

"Importance of Being Ernest" by Oscar Wilde, was the first play given this year. This was followed by Henrick Ibsen's "Doll House" and Fred Eastman's "The Tinker."

TOP ROW—Russell Miller, Elizabeth Doby, Gertrude Lloyd, Velma Lee Hudson, Frances May Erwin, Harold Hirschi.
BOTTOM ROW—Carlene Phillippi, Ima Jeanne Byrd, Anton Yanda, Milton Brewer, Margaret Feige, Helen Kubeck.

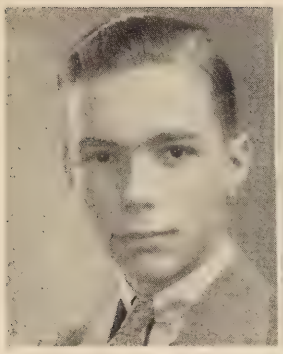

Stearley Harrison

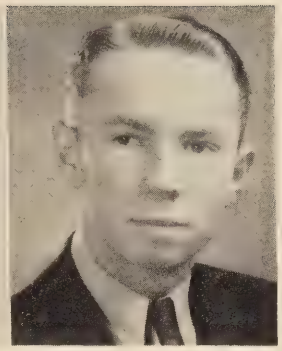

Bob Sturm

Lambda Epsilon

OFFICERS

Stearley Harrison_____*President*
Bob Sturm_____*Vice-President*
Mildred Robinson_____*Secretary*
Dr. O. W. Cass_____*Sponsor*
Professor Brous_____*Sponsor*

The Lambda Epsilon science club was founded at the beginning of the spring semester, 1933, for those students' problems of chemistry and physics.

To be eligible for senior or junior membership one must have completed some work in one of these sciences. Meetings are held twice a month and anyone interested in the discussions is invited to attend.

Murray Gibbens, Maurice Dean, Mildred Robinson, Mary Elizabeth Wedding, Kenneth Dorcas, Kenneth Warren

International Relations Club

OFFICERS

Nils Lago_____*President*
Harriet Kinch_____*Secretary*
Lloyd Alden_____*Treasurer*
Dr. Leon F. Sensabaugh, *Sponsor*

Nils Lago

Harriet Kinch

The International Relations Club of Oklahoma City University was organized in December, 1932, and is under the sponsorship of the Carnegie Endowment for International Peace.

It is composed of those students interested in the study of international affairs. Meetings are held every two weeks at the homes of various members. Dr. Leon F. Sensabaugh is the sponsor.

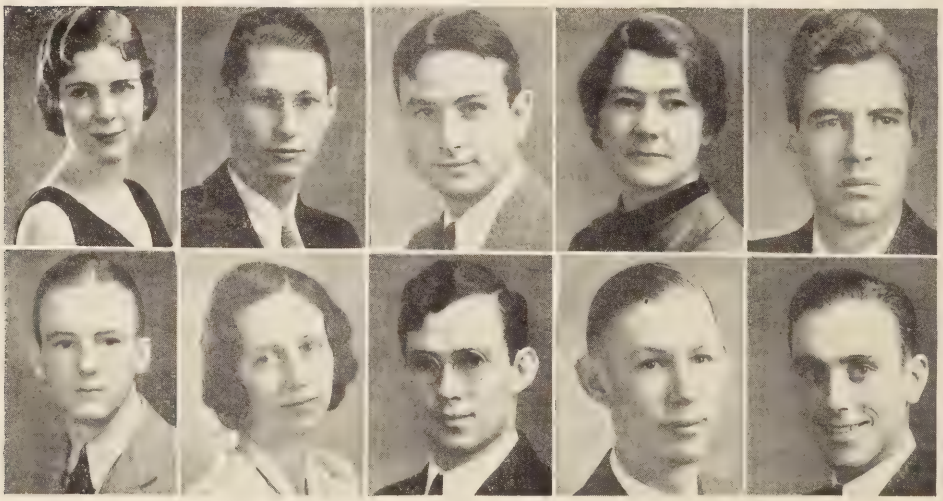

TOP ROW—Faye Lee McCall, Alonzo Church, Arthur Harrison, Mrs. Lillie Henshaw, John Frizzell.
LOWER ROW—Ray Montgomery, Harriette Daniels, Lloyd Alden, Harry Turner, Harry Swartz.

"O" Club

Francis Maddox

OFFICERS

Francis Maddox _____ *President*
Jimmie Leverich _____ *Co-President*
John Bentley _____ *Treasurer*
Sylvanus Felix _____ *Business Manager*

The "O" Club, one of the oldest organizations on the campus, is made up of lettermen in the various sports.

The purpose of the club is to promote friendship among the members of the athletic department. It also provides a home for those athletes who do not live in the city.

FRONT ROW—Anderson, Sparks, Maddox, Felix, Tackett, Leverich.
BACK ROW—Breeden, Gutowsky, Albin, Adkins, Ripple, Griffith.

YELLOW JACKETS

OFFICERS

Cliff Daniel ..... *President*
Bill Gill ..... *Vice-President*
Craig Knight ..... *Secretary-Treasurer*

Cooperating with Peppettes are the Yellow Jackets, men's pep organization. Members are those students who are most interested in promoting school spirit and pep at all athletic games and school functions of Oklahoma City University.

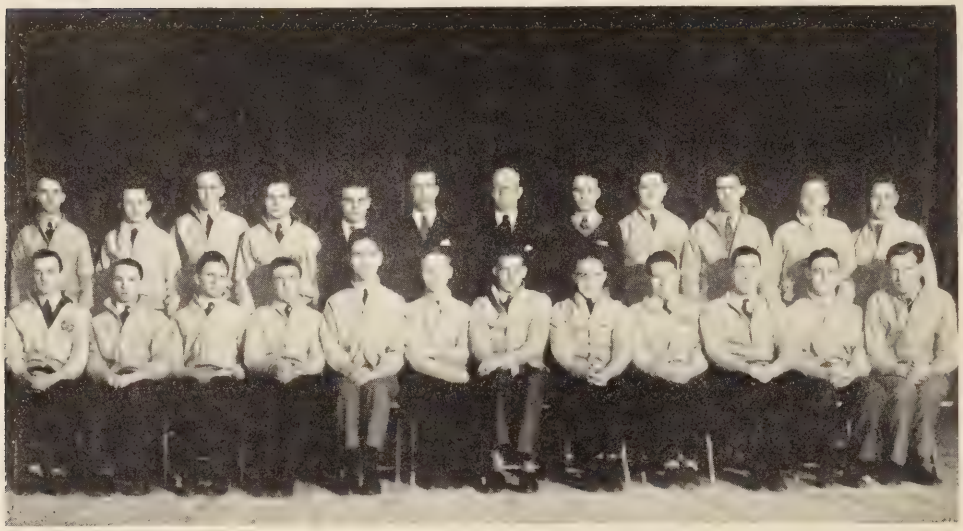

STANDING—Burba, Dean, Kennedy, Jayne, Williams, Gill, Bell, Redin, Simpson, Newman, Clark.
SEATED—Montgomery, Sturm, Cies, Rusch, Martin, Daniel, Armour, Goetz, Knight, Mitchell, Warr, Steele.

PEPPETTES

OFFICERS

Emma Kathryn McCullough_____*President*
Helen Kubeck_____*Vice-President*
Helen Anthony_____*Secretary-Treasurer*
Mary Leister_____*Pep Council Representative*

This year, the Peppettes, girl's pep organization, had a membership of over a hundred girls, the largest in the history of the organization.

The group was very active during both fall and spring football and contributed greatly to the success of Senior Day this year.

The annual football banquet, sponsored by this organization, at which time the football captain for the coming year is named, was one of the high-lights of the year.

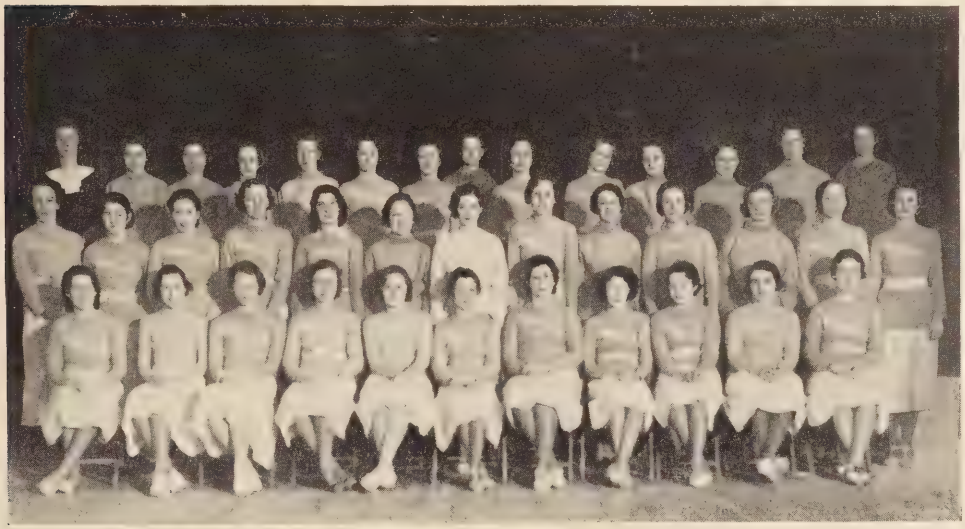

FRONT ROW—Sullivan, Werner, Brooks, Brous, Richter, McCullough, Sawtell, Young, Katigan, Gross, Carruthers.

MIDDLE ROW—Brown, Sanders, Ruffel, Douglas, Newman, MacCabe, Sears, Daffney, Dougherty, Williams, Hudson, Niemcyk, Daugherty.

TOP ROW—Munn, Berousek, Vance, Looney, Morrow, Grant, Anthony, Larason, Tucker, Powell, Farrar, Reed, Watkins, Cox.

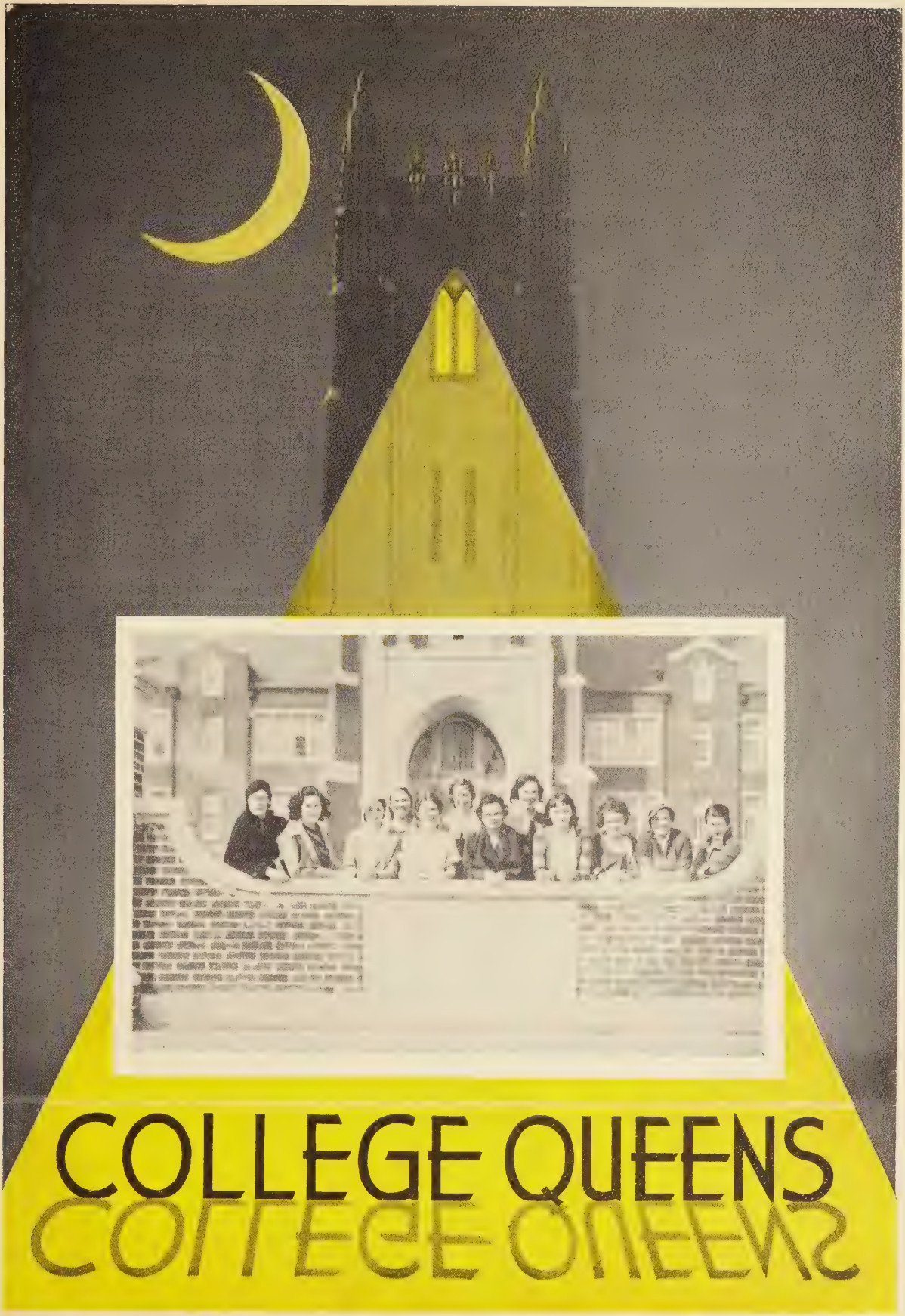
COLLEGE QUEENS

Miss Joy Saxon
Beauty Queen

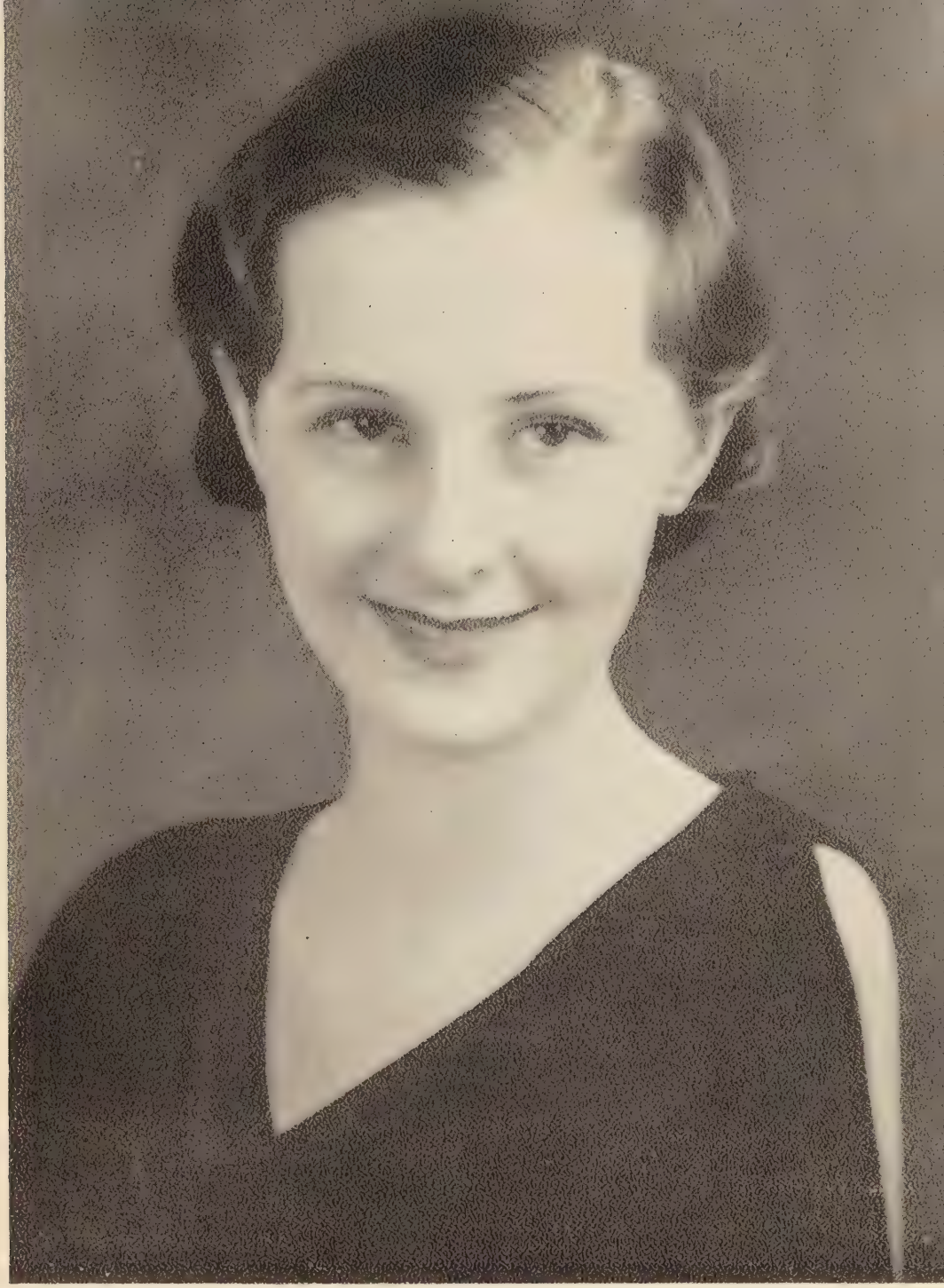

Miss Corrine Reardon

Miss La Verne Barker

Miss Margaret Ingram

Miss June Marion Alley

Miss Margaret Feige

McCLELLAND BARCLAY
700 FIFTH AVENUE
NEW YORK CITY

Dear Editor,

I think Miss Saxon has one of the most beautiful profiles I have ever seen. Might I have a print of her? I would certainly be very much pleased if Miss Saxon would send me some other views of herself. As a group, this is the best looking bunch of college girls I have judged, and I have seen many.

McClelland Barclay

ATHLETICS

Miss Charlotte Sears
Football Queen

Jim Smith

In Memoriam

. . . . O glad condition and sublime
Of our undying dead, to fight and foil
The ancient foe, continually to climb.

Through God's high order of His Saints to meet
Some soul whose star-like name lit all their course,
And commune with him, to discern and greet
Old kindred, love, and friendship, hound and horse;

To see God face to face, and still to see
And labor for the loves that grope on earth
To wait serenely till all souls shall be
One in God's aristocracy of worth . . . .

—Frank Taylor

COACH FRY

Wesley Fry came to Oklahoma City University this spring to take over the position of head football coach and director of athletics. He was selected to fill the vacancy created when V. J. Green accepted the football coaching responsibilities at Drake University.

Coach Fry's football playing days were spent at Iowa University under the now famous Howard Jones, present U. S. C. coach. He was a brilliant player while there, winning All-Western conference and All-American honors. Immediately previous to his becoming football coach at O. C. U., Fry was the Classen High School mentor where he made a phenomenal record, turning out a team each year that ranked at the very top of the state football race.

His team won the Mid-State conference championship in 1931, losing but one game in the entire season. In 1930 his team's only loss was to Shawnee.

Coach Fry played professional football for several years with the team of all-stars selected by Red Grange, the renowned "Galloping Ghost" of Illinois.

Because of his successful career both as player and as coach, Wesley Fry may be expected to make the most of the material given him to work with, and to increase O. C. U.'s well-earned football prestige.

A MESSAGE FROM COACH GREEN

Athletics in general at O. C. U. and football in particular, suffered a not surprising slump in 1932-33. There has seldom been a time, in any enterprise, that continued success has not left its mark in physical softening, weakened morale, and decreased determination. The great team of 1931 was gone; the returning players, accustomed to success, reported out of condition, and never approached the heights attained by the stars of the three previous seasons. A difficult schedule, together with injuries to three key players, Captain Leverich, Pickens, and Stone, were further handicaps. The loss of five games is ample proof that the team was not up to the standard of its predecessors.

In spite of a bad season, the team showed flashes of brilliance that augurs well for next fall. Against Central Teachers, the collegiate champion, the team clicked, and won by three touchdowns. After the first five minutes of the Aggie game, the invaders from Stillwater were decisively outplayed. The best passing attack boasted by a Goldbug team for years was developed. Only two men will be lost by graduation, in contrast to the twelve of last year. Many freshmen show unusual promise. Bentley, the new captain, should prove a popular leader.

And so, as we contemplate the 1933 season, we find encouragement. I have confidence in the men; they have learned that only hard work brings success. The 1933 team may attain new heights.

A Message From the Captains

My experience as a football captain has changed my idea of a captain from a thrill to a responsibility. It gives one an opportunity to test one's personality. It must blend with that of each and every member of he team, coaches and players. I am thankful to have been captain and feel that I could have been a better one had it not been for the fact that an early injury tore away all of my air castles.

With all of the love and fondness I have for the school and its departments, I regret to bid them all a good-bye at this year's ending.

Sincerely,
JIM LEVERICH

My being elected captain of the football team for 1933-34 has climaxed the many joys of college life spent at Oklahoma City University. I will try to be all that a captain should be in an attempt to express my gratitude.

Sincerely,
JOHN BENTLEY

Breeden, Sweet, Holt, Leverich.
Pepper, Maddox, Casey, Bretz, Ripple, Anderson, Wade.

Leverich
Albin
Williams

Review of the Football Season

September 18. O. C. U. started a very difficult schedule with an inexperienced crew. Opening the season with the Marysville Teachers after only two weeks of practice, the Bugs lead an effective passing attack and offered plenty of opposition The game ended in a 0-to-0 tie. Leverich received a severe injury in the knee during the game and was practically out for the remainder of the season.

September 23. The second game was with the strong Jefferson University of Dallas. It was a surprise to the team when they were confronted with a semi-professional group of men who had had from three to four years

Singletary, Bentley, Williams, Leonard.
Mayfield, Hohenshelt, Felix, Howard, Talley, Albin, Jones.

of experience in college and some in professional ranks. Jefferson was victorious with a score of 20 to 12. Pickens received an ankle injury which put him out of the line-up for the rest of the season.

September 30. Central Teachers of Edmond were the opponents for the third game, coming to O. C. U. with the record of holding A. & M. to a 0-to-0 tie. O. C. U. won the game with a score of 25-to-7, with Jack Sweet, freshman fullback, as the star of the tilt.

October 7. The Bugs went north for a two weeks' trip to tackle two strong teams on the road trip. The first encounter was in Lincoln, Neb., where they met the Nebraska Wesleyans on their home field. It was in this game that the longest run was ever scored on the Bugs. Wesleyan made a 107-yard return of a kickoff

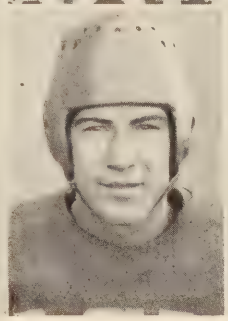

K. Pepper
Crymes
Howard

West Texas Game

Chet Gutowsky
Bex
Rip Collins

by the captain of the Nebraskans. Final score was in favor of the Wesleyans, 39-to-13.

October 14. Continuing from Lincoln the team made its next game stop at Fargo, where they played the North Dakota State University. In this game the Bugs were defeated with a score of 27-to-7 by the most powerful team on the schedule.

October 21. Oklahoma Aggies invaded the Goldbug territory for the sixth game of the season, and won with a 14-to-6 score. The Aggies had the best team they have had in several years for this game, according to coaches and scouts who saw the game.

October 28. McPherson College of Kansas came here for this game. The Bugs had little trouble in win-

Bugs at Practice

ning, using freshmen for the most of the game Maddox, lineman, made a sensational touchdown.

November 5. O. C. U. went to Shawnee, where they met Oklahoma Baptist University. The Bugs were losers in this muddy and mixed-up game by only two points, O. B. U. having the large end of the 6-to-8 score.

November 12. For the third time in as many years, Phillips lost to O. C. U. with an identical score. The game played on the Goldbug field proved to be an exact repetition of the 27-to-14 score of the previous years. Hollus Hall made a sensational kickoff return for a touchdown, carrying the ball for 100 yards.

November 18. West Texas Teachers, who boast the tallest team on the O. C. U. schedule, came here for

Holt
Kuykendall
Casey
Ripple

Goldbugs in Action

Bretz
Felis
Breedon
Anderson

the tenth game of the year. The Bugs were able to get over the tall team, however, and scored a 19-to-9 victory.

November 24. The final game of the year was played with Tulsa on the Goldbug field. The Golden Hurricane swept over the Bugs for a 14 to 0 victory. At the close of the game, the powerful little Tulsa captain, Billy Bohem, won the shoes of the Bug captain, Jimmy Leverich.

Only two of the Bugs are leaving at the close of this year. Captain Jimmie Leverich and co-captain Francis Maddox will not be among the playing Bugs for the next year's schedule. When Leverich received his injury in the first game of the season, Maddox took over his job of playing captain. Leverich fought a hard game for his team, though, playing every game from the bench.

Bill Church
Manager

Bob Coley
Trainer

Resume of Football Year

Sept. 18	Marysville Teachers	0 to 0
Sept. 23	Jefferson University	20 to 12
Sept. 30	Central of Edmond	25 to 7
Oct. 7	Nebraska Wesleyan	39 to 13
Oct. 14	N. Dakota State	27 to 7
Oct. 21	Oklahoma A. & M.	14 to 6
Oct. 28	McPherson College	47 to 6
Nov. 5	Oklahoma Baptist University .	6 to 8
Nov. 12	Phillips University	27 to 14
Nov. 18	West Texas Teachers College .	19 to 9
Nov. 24	Tulsa University	14 to 0

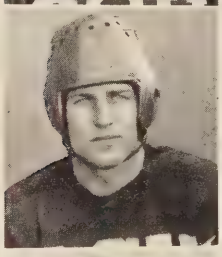

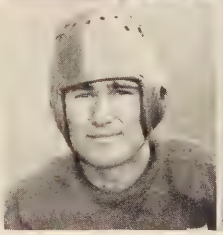

H. Wade
W. Wade
F. Mayfield
D. Mayfield

Review of the Basketball Season

KARL PEPPER, Captain

Olvey
Malone
Leverich

K. Pepper
Stone

The Goldbugs opened the season with the Panhandle Aggies on the home court. The game was a real thriller. Aggies won, 39-to-35. Collins was high points man for the home team with 14 points.

The Aggies won the second game, 36-to-24. Cecil Peppers was high point man with 10 points.

The third game of the season was played with West Texas Teachers, the tallest team in the West, with a center six-feet, seven-inches tall. Texas won, 41-to-23 and were runners-up for national championship. Cecil Peppers was high point man with 8 points.

O. C. U. won the next game from O. B. U., 40-to-25. Collins was high point man with 14 points, and Carl Peppers had 13 points.

The first conference game was played at Phillips. Phillips won, 58-to-24. Peppers was high point man for O. C. U. with 8 points. Webber was high point man for Phillips, with 15 points.

The next game was with Tulsa here. Tulsa defeated Goldbugs 45-to-27, with Pepper again high point man with 8 points. Bashaw was high point man for Tulsa with 15 points.

The Goldbugs next took a six days' trip into Texas. At Lubbock they played Texas Teachers a two game series. Texas won both games, the first 37-to-30; the second 44-to-28. Karl

FRONT ROW—Gore, Olvey, Wade, Collins, White, Leverich
MIDDLE ROW—Stone, K. Pepper, Jones, C. Pepper, Bob Gardner, J. Gardner
BACK ROW—Williams, Coach Green, Breeden, Malone, Bex, Church.

Peppers was high point man in the first game with 13 points and Raymond White in the second, with 8 points.

In a two game series with West Texas Teachers the Goldbugs again lost to the tallest basketball team. Karl Pepper and Collins shared honors for the home club, while Fortenberry starred for Texas with 19 points.

The Goldbugs then met Tulsa at Tulsa and lost, 32-to-22. Malone and Karl Pepper shared honors with seven points.

In the game with Central Teachers played at Edmond, O. C. U. lost 46-to-33. Olvey scored ten points for the Goldbugs.

O. C. U. met Phillips here and were again defeated by a score of 48-to-25. Karl Pepper was high point man with ten points.

The last game of the season was played with Edmond Teachers at the Goldbug gym. It was, perhaps, the most thrilling game of the season. Raymond White scored when the game was tied, the gun being fired as the ball went through the basket. The final score was 38-to-36. The Edmond victory climaxed the season.

The Varsity also won an independent tournament under the name of "Like Nu Cleaners" and were awarded gold basketballs. Collins was high point man of the tournament with 58 points.

Bill Church was a great assistance to the squad as equipment man and general all-round helper.

White Gore
Wade
C. Pepper Collins

BACK ROW—Jones, Stone, C. Pickens, Holt, Green (coach), Griffith, Gutowsky (asst. coach).
FRONT ROW—Malone, Leverich, Dancy, Olvey, M. Pickens, Wallis, Talley, Hefley.

Review of Baseball

The Goldbug baseball team, composed for the most part of men wearing a varsity uniform for the first time, has made a commendable record thus far. Opening the season with a two-game series with the University of Texas at Austin, where the Bugs held the powerful Longhorns to 7 to 4 and 7 to 2 decisions, they have played a rather spasmodic brand of ball in the first seven games of their seventeen game schedule. Errors, both physical and mental, have proved costly at critical moments. On the other hand, there have been brilliant fielding plays and timely hitting.

Oklahoma A. and M. furnished the opposition for the Bugs in their first game on the home field and went back to Stillwater holding the short end of a 4 to 3 talley. The Aggies drew first blood in the fifth inning when they pushed across a brace of counters on two hits, a sacrifice, a walk, and an error, but the Bugs came back strong and with the score tied at three all going into the eighth stanza, took advantage of an Aggie miscue and ended the day's scoring with their fourth marker

The University of Missouri was the Bug's next opponent, and, but for some very erratic support on the part of the infield in the first inning, Dick Stone would have won a ball game. He turned the Tigers back in fine shape for the last eight innings, allowing them a total of but five hits, while his mates were pounding out eleven. Williams, Missouri pitcher, kept the blows well scattered though and the Tigers went back home with a 3 to 2 win to their credit.

In the next two weeks the Goldbugs lost a heartbreaker to the Southwestern State Teachers College nine at Weatherford and split a two game series with Central.

One of the brightest spots in the Bug lineup is Haskell Holt, last year's third baseman but now converted into a first class catcher. He is leading the team in batting at the present time and is more than satisfactorally attending to his duties behind the bat.

Melvin Pickens is the infield sensation, taking everything that is knocked near his shortstop position and making it look easy. His hitting is almost apace with his fielding, being above the three hundred mark.

Melvin's cousin, Cliff, is to the outfield just what Melvin is to the infield, extending his centerfield garden into both left and right and back to the fence without working too hard.

Dick Stone and Casey Jones, the Goldbug twirlers are hitting their strides and are going to be hard to beat during the remainder of the season.

Benny Dancy, Edgar Olvey, John Talley, Red Wallis, and Kieth Hefley are all doing their first duties on the Bug squad and are conducting themselves creditably.

"Tiny" "Big Dog" "More Land" "Griff" Griffith, is serving his second year on the squad and is rapidly talking himself into the position of the "indispensible reserve."

The Oklahoma University Sooners came to Oklahoma City April 25 and took a hard-earned victory from the Goldbug diamond men. Dick Stone, crafty freshman hurler, allowed the visitors only two earned runs, but the erratic support of his mates and the impotence of their war bludgeons gave the Sooners a 4 to 1 win.

In this game the frosh left-hander turned in the best Goldbug pitching performance of the season thus far, allowing but six scattered, scratch hits until the ninth inning when, with two out, an infield error, followed by the only two deserved hits the Sooners got brought in two runs. The Bugs end the season May 15, with a return engagement at Norman.

Schedule of 1933 Season

April	7	Texas University at Austin.
April	8	Texas University at Austin.
April	12	Oklahoma A. and M. at Oklahoma City University.
April	14	Missouri University at Oklahoma City University.
April	18	Southwestern S. T. C. at Weatherford.
April	20	Central S. T. C. at Edmond.
April	24	Central S. T. C. at Oklahoma City University.
April	25	Oklahoma University at Oklahoma City University.
May	2	Chillocco at Chillocco.
May	3	Oklahoma A. and M. at Stillwater.
May	4	St. John's Academy at Winfield, Kansas. Southwestern State Teachers College at Winfield, Kansas.
May	5	Central State Teachers College at Edmond.
May	8	Chillocco at Oklahoma City University.
May	10	Central State Teachers College at Oklahoma City University.

INDIVIDUAL BATTING AVERAGES

PLAYER	POS.	G.	A.B.	H.	R.	2B	3B	H.R.	S.H.	S.B.	Pct.
Olvey	3rd. B.	5	11	5	3	1	0	0	0	1	.455
Holt	Catcher	7	29	11	7	3	0	1	0	1	.379
Talley	Outfielder	7	30	10	5	2	0	0	0	0	.333
Griffith	1st. B.	2	3	1	1	0	0	0	0	0	.333
M. Pickens	S. S.	7	30	9	5	2	0	0	1	2	.300
C. Pickens	Outfielder	7	33	9	3	1	0	0	0	3	.272
Hefley	Outfielder	3	4	1	0	0	0	0	0	0	.250
Stone	P.-Outfielder	7	24	5	3	1	0	0	2	0	.208
Wallis	1st. B.	7	20	3	3	1	1	0	0	0	.200
Leverich	2nd. B.	6	21	4	1	0	0	0	0	1	.190
Jones	P.-Outfielder	7	27	4	2	0	1	1	0	0	.148
Dancy	2nd. B.	5	18	2	2	0	0	0	0	0	.111
TOTALS		7	250	64	35	11	2	2	3	8	.256

Cuthbertson, Dancey, Church, Swan, Williams, Short, Gibbens, Jones

INTRAMURALS

The inter-fraternity basketball season opened in December, and from the first game to the last was a race between the Kappa Phi and the Delta Psi Omega fraternities, the Kappa Phi's finally emerging at the end of the season with the championship cup in their possession. This was their fourth consecutive inter-frat basketball championship.

Competitions are scheduled to take place this spring in baseball and track. Each year a trophy is given to the fraternity winning the most points throughout the year. Three points are given for a first place, two points for a second place, and one point for third, in each of the three sports. With the Kappa Phi's off to a flying start, the other organizations will bend every effort toward winning the baseball and track championships.

A program of inter-class sport competitions was inaugurated this year, and is expected to occupy a prominent place in the University's campus activities next fall.

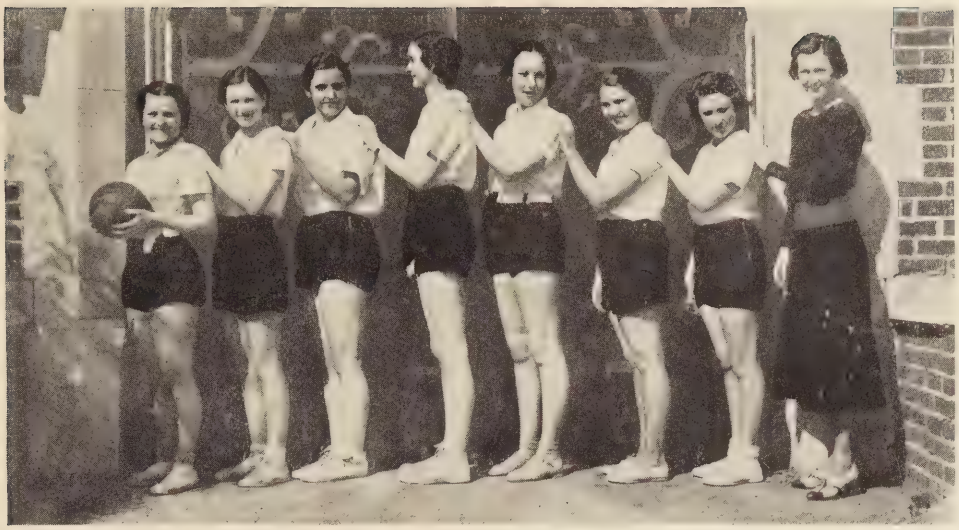

Saxon, Sears, Sheldon, Munn, Brown, Marsh, Carey, Bowling

GIRLS' INTRAMURALS

For the first time the women's Educational Department sponsored a girls' Intramural Sport Program. The program was under the auspices of Miss Maurine Bowling, general director, and Charlotte Sears, student manager.

The first event was volley-ball. Four teams entered, representing, Tri Phi, Phi Delta, Alpha Omega, and "Barb" organization. The Tri Phi Sororiy won both the first and second rounds, finishing with an undefeated record.

Thompson, Saxon, Marsh, Sheldon, Bowlng, Arnet, Phillipi, Sears, Gross

GIRLS' INTRAMURALS

From the teams entered, a varsity team was chosen, and played games with Oklahoma University Y. W. C. A., and Central High School.

The spring intramurals, which started in April, include tennis and archery.

A very expansive program has been planned for next year with soccer in the fall; basketball and volleyball in the winter; and baseball, archery and tennis in the spring.

SOCIAL LIFE

Sororities

Fraternities

Helen Campbell

Frances Mae Erwin

Corine Reardon

Cornelia Cox

Clara Cates

Kay Garner

Charlotte Sears

Katherine Brous

Emma Kathryn McCullough

Wera Ellen Christian

PAN HELLENIC COUNCIL

OFFICERS

Charlotte Sears_____*President*
Emma Kathryn McCullough___*Vice Pres.*
Faye Lee McCall_____*Secretary*
Cornelia Cox_____*Treasurer*

BETA ALPHA PHI

Cornelia Cox
Corrine Reardon

PHI DELTA

Frances Mae Erwin
Helen Campbell

KAPPA TAU DELTA

Emma Kathryn McCullough
Katherine Brous

PHI PHI PHI

Charlotte Sears
Kay Garner

ALPHA OMEGA

Wera Ellen Christian
Clara Cates

Cornelia Cox
Elizabeth Tucker
Dana Belle Morris
Melba Helms
Emma Lou Niemcyk
Virginia MacCabe
Mary Leister

Helen Williams
Helen Anthony
Dorothy Brannon
Rosemary Brooks
Grace Butler
Elizabeth Dobey
Virginia Farrar

Geraldine Hoberg
Hyda Morrow
Velma Newman
Martha Powell
Corinne Reardon
Norma Richter
Laura Elizabeth Smith

Phyllis Vance
Velma Lee Hudson
Louise Williams
Frances Watkins
Theresa Katigan

BETA ALPHA PHI

Founded—1910

Colors—Purple and Gold

Flower—Purple Violet

Jewel—Amethyst

Sponsor—Mrs. Grace Davis

FACULTY MEMBER

Miss Mary Harris

SENIORS

Emma Lou Niemcyk	Oklahoma City	Dorothy Brannon	Oklahoma City
Geraldine Hoberg	Oklahoma City	Corinne Reardon	Oklahoma City
Laura E. Smith	Oklahoma City		

JUNIORS

Cornelia Cox	Oklahoma City	Elizabeth Tucker	Oklahoma City
Rosemary Brooks	Oklahoma City		

SOPHOMORES

Norma V. Richter	Oklahoma City	Virginia Farrar	Oklahoma City
Peggy Morrow	Oklahoma City	Grace Butler	Oklahoma City
Melba Helms	Oklahoma City	Mary Leister	Oklahoma City
Virginia MacCabe	Oklahoma City	Dana Belle Morris	Oklahoma City
Martha Powell	Oklahoma City	Helen Williams	Oklahoma City
Helen Anthony	Oklahoma City		

FRESHMEN

Elizabeth Dobey	Prague, Okla.	Velma Newman	Oklahoma City
Phyllis Vance	Oklahoma City	Louise Williams	Oklahoma City
Frances Watkins	Oklahoma City		

PLEDGES

Velma Lee Hudson	Oklahoma City	Teresa Katigan	Oklahoma City
Frances Bayless	Oklahoma City		

Faye Lee McCall

Harriet Kinch

Etholine Strader

Frances Mae Erwin

Helen Campbell

Helen Sutton

Louise Jacobs

Margaret Ingram

Pat Arnett

Virginia Hensley

Bess Soloman

Eleanor Looney

Martha Priest

Margaret Drummond

Athol Mae Larason

Rosemary McCafferty

Helen Beekman

PHI DELTA

Founded—1908

Colors—Red and White

Flower—Richmond Rose

Sponsor—Miss Blanche Hanna

FACULTY MEMBER

Ruby Wortham

SENIORS

Harriet Kinch	Oklahoma City	Etholine Strader	Oklahoma City
Mildred Lockwood	Oklahoma City	Faye Lee McCall	Oklahoma City

JUNIORS

Helen Campbell	Oklahoma City	Mary Grace Wilson	Oklahoma City

SOPHOMORES

Frances Mae Erwin	Oklahoma City	Hazel Gaines	Oklahoma City
Kewpie L. Jacobs	Oklahoma City	Helen Sutton	Oklahoma City

FRESHMEN

Pat Arnett	Oklahoma City	Margaret Drummond	Oklahoma City
Eleanor Looney	Oklahoma City	Martha Priest	Oklahoma City

PLEDGES

Margaret Ingram	Oklahoma City	Helen Beekman	Oklahoma City
Rosemary McCafferty	Kansas		

Elizabeth Cooper
Ruth Skinner
Katherine Brous
Mary Ewing Clary
Lorna Coates
Emma Kathryn McCullough
Dorothy Danvers
Bernice Eiler
Ruth Daugherty
Ardis Werner
Mary Davis
Edith Wood
June Marion Alley
Virginia Sanders
June Forsythe
Virginia Stewart
Mary Young
Dorothy Kuhn
Jarona Lessley
Mildred Robinson
Helen Doughtery
Mildred Thompson

KAPPA TAU DELTA

Founded—1921

Colors—Crimson, White and Silver

Flower—Sweet Pea

Sponsor—Mrs. Frank G. Brooks

FACULTY MEMBER

Mildred Armor

SENIORS

Emma K. McCullough	Oklahoma City	Bernice Eiler	Oklahoma City
Mary Davis	Oklahoma City		

JUNIORS

Elizabeth Cooper	Oklahoma City	Mary Ewing Clary	Oklahoma City
Ruth Skinner	Oklahoma City	Betty Young	Oklahoma City
Helen Dougherty	Oklahoma City		

SOPHOMORES

Katherine Brous	Oklahoma City	Lorna Coates	Oklahoma City
Dorothy Danvers	Oklahoma City	Ruth Daugherty	Oklahoma City
Ardis Werner	Oklahoma City		

FRESHMEN

Virginia Stewart	Oklahoma City	Virginia Sanders	Oklahoma City

PLEDGES

Edith Wood	Oklahoma City	June M. Alley	Oklahoma City
June Forsythe	Oklahoma City	Mary V. Young	Oklahoma City
Dorothy Kuhn	Oklahoma City	Jarona Lessly	Oklahoma City
Carol Owens	Oklahoma City	Mildred Thompson	Oklahoma City
Jerry Davis	Oklahoma City	Ethel Kostka	Oklahoma City

Betty Brown
Virginia Ruffell
Kathleen Garner
Ima Jeanne Byrd
Helen Kubeck
Rosalie Morriss
Catherine Munn

Martha Lynn Carey
Charlotte Sears
Alice Sheldon
Inez Bennet
Catherine Marsh
Martha Musgrave
Ruth Carey

Betty Wilson
Helen Douglas
Virginia Hand
Janice Martin
Frances Allen

PHI PHI PHI

Founded—1923

Colors—Green and Silver

Flower—White Carnation

Sponsor—Mrs. Leon Sensabaugh

FACULTY MEMBER

Maurine Bowling

SENIORS

Charlotte Sears	Oklahoma City

JUNIORS

Martha Lynne Carey	Oklahoma City	Rosalie Morriss	Fort Smith, Ark.
Kay Garner	Oklahoma City	Joy Saxon	Oklahoma City
Alice Sheldon	Oklahoma City		

SOPHOMORES

Betty Brown	Oklahoma City	Catherine Munn	Oklahoma City
Ima Jeanne Byrd	Oklahoma City	Martha Musgrave	El Reno, Okla.
Helen Kubeck	Oklahoma City	Virginia Ruffell	Oklahoma City
Catherine Marsh	Oklahoma City	Jane Schowalter	Oklahoma City

FRESHMEN

Frances Allen	Oklahoma City	Ruth Carey	Oklahoma City
Helen Douglas	Oklahoma City	Virginia Hand	Oklahoma City
Janice Martin	Oklahoma City	Martha McCall	Oklahoma City

PLEDGES

Genevieve Kern	Oklahoma City	Juanita Moore	Oklahoma City
Grace Reed	Oklahoma City		

Wera Ellen Christian

La Verne Barker

Clara Cates

Catherine Alexander

Lorene Fightmaster

Faye Bragg

Phyllis Jones

Clara Greenfield

Margaret Hammel

ALPHA OMEGA

Founded—1910
Colors—Gold and White
Flower—White Daisy
Sponsor—Mrs. E. L. Lloyd

SENIORS

La Verne Barker	Oklahoma City	Maurine Jennings	Oklahoma City
Katherine Alexander	Oklahoma City	Helen Gross	Oklahoma City

SOPHOMORES

Clara Greenfield	Greenfield, Okla.	Lorene Fightmaster	Oklahoma City

FRESHMEN

Faye Bragg	Oklahoma City	Phyllis Jones	Oklahoma City
Clara Cates	Clinton, Okla.	Margaret Galyen	Oklahoma City
Wera E. Christian	Oklahoma City	Margaret Hammel	Beaumont, Texas

Chet Gutowsky

Henry Albin

George Adkins

Ted Mitchel

Bob Sturm

Murray Gibbens

Billy Gill

Bob Mench

Warren Constant

Francis Short

Alonzo Church

INTER-FRATERNITY COUNCIL

OFFICERS

George Adkins ..... *President*
Alonzo Church ..... *Vice-President*
R. M. Constant ..... *Secretary*
Bob Mench ..... *Treasurer*

THETA KAPPA NU

George Adkins — Bob Sturm
Ted Mitchel

DELTA PSI OMEGA

R. M. Constant — Chet Gutowsky
Henry Albin

PHI CHI PHI

Bob Mench — Warren Constant
Billy Gill

KAPPA PHI

Francis Short — Murray Gibbens
Alonzo Church

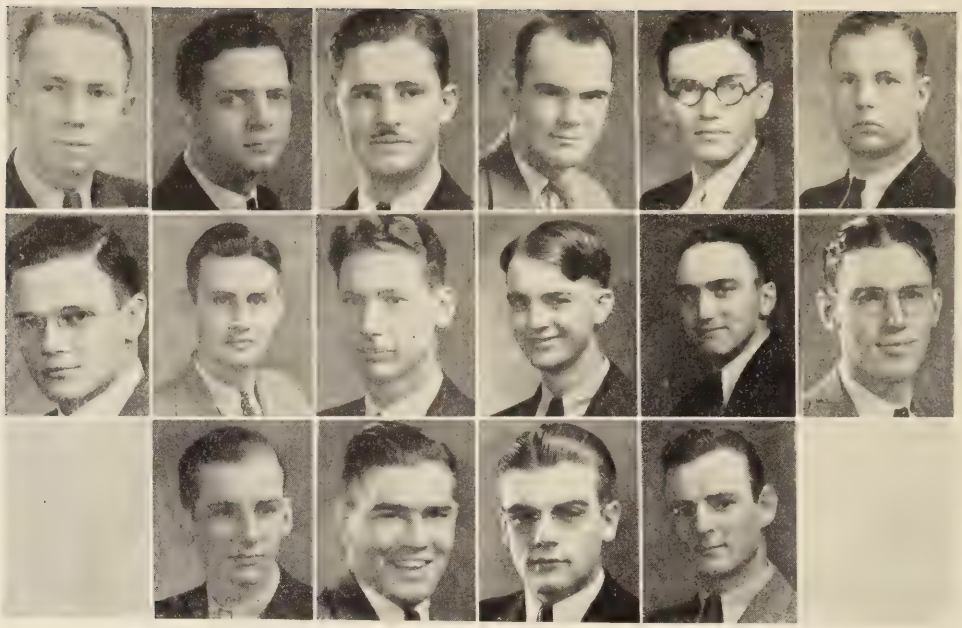

Bob Sturm

Harold Jayne

Steve Groves

Nile Montgomery

Chesley Cochrane

Charles Rodgers

Vernon Mock

Gilbert Smith

Joe Bogle

Wendall Burba

Killian Goetz

Frank Zentz

Willis Wilson

Haskell Holt

Victor Williams

Roy Montgomery

THETA KAPPA NU

Oklahoma Alpha Chapter

Founded 1907—Nationalized 1924

Colors—Argent, Sable and Crimson

Flower—White Rose

Faculty Advisor—R. C. Dragoo

FACULTY MEMBERS

Dean Thomas A. Williams
Claude Shinn
Clinton Allen
Charles Johnson

SENIORS

Fred Bogle	Bristow, Okla.	Franklin Zentz	Salina, Kans.
Vernon Mock	Choteau, Okla.	John Alden	Agra, Okla.

JUNIORS

Victor Williams	Oklahoma City	Ted Mitchel	Oklahoma City
George Adkins	Lawton, Okla.		

SOPHOMORES

Joe Bogle	Bristow, Okla.	Ray Montgomery	Fairview, Okla.
Kilian Goetz	Pryor, Okla.	Harold Jayne	Oklahoma City
Robert Sturm	Oklahoma City	Crawford Battenburg	Oklahoma City
Gilbert Smith	Lodgepole, Neb.		

FRESHMEN

Willis Wilson	Oklahoma City	Jack Hill	Oklahoma City
Oscar Brown	Oklahoma City		

PLEDGES

Paul Grubbs	Springfield, Mo.	Milton Brewer	Oklahoma City
Jim Williams	Oklahoma City	Wendal Burba	McAlester, Okla.
Charles Rodger	Carmen, Okla.	Harry Ferguson	Oklahoma City
Russel Harris	Pryor, Okla.	Chesley Cochrane	Oklahoma City
Nile Montgomery	Fairview, Okla.	Woodrow Morris	Purcell, Okla.

Chet Gutowsky

Arthur Harrison

Frances McManus

Guy S. Hensley

R. S. Caviness

James Ball, *Sponsor*

Orville Tackett

Jack Donnell

Kieth Hefley

Cecil Jones

Ramon Kostka

Edward Kostka

Henry Albin

Frances Maddox

Frank G. Brooks, *Sponsor*

Leon Redin

John D. Frizzell

Sylvanus Felix

Gus Hanson

DELTA PSI OMEGA

Founded—1920

Colors—Black and White

Flower—American Beauty Rose

Sponsor—James Ball

FACULTY MEMBERS

Dr. Frank G. Brooks

Leon Sensabaugh

SENIORS

Ramon Kostka	Oklahoma City

JUNIORS

Henry Albin	Oklahoma City	Jack Donell	Oklahoma City
John Frizzell	Oklahoma City	Francis Maddox	Oklahoma City
Guy Hensley	Oklahoma City	Howard Thornton	Oklahoma City
Sandford Matthews	Oklahoma City	Chester Gutowsky	Kingfisher, Okla.

SOPHOMORES

Merwin Constant	Oklahoma City	Arthur Harrison	Oklahoma City
Forest Armstrong	Oklahoma City	Kieth Hefley	Oklahoma City
Sylvanus Felix	Oklahoma City	Orville Tackett	Oklahoma City

FRESHMEN

Cecil Jones	Oklahoma City	Edmond L. Kostka	Oklahoma City
Sydney Caviness	Oklahoma City	"Tiny" Griffith	Tulsa, Okla.

PLEDGES

Bill Breedon	Oklahoma City	Leon Redin	Oklahoma City
Paul Williams	Oklahoma City	Gus Hanson	Oklahoma City
Francis McManus	Oklahoma City	Melvin Pickens	Oklahoma City

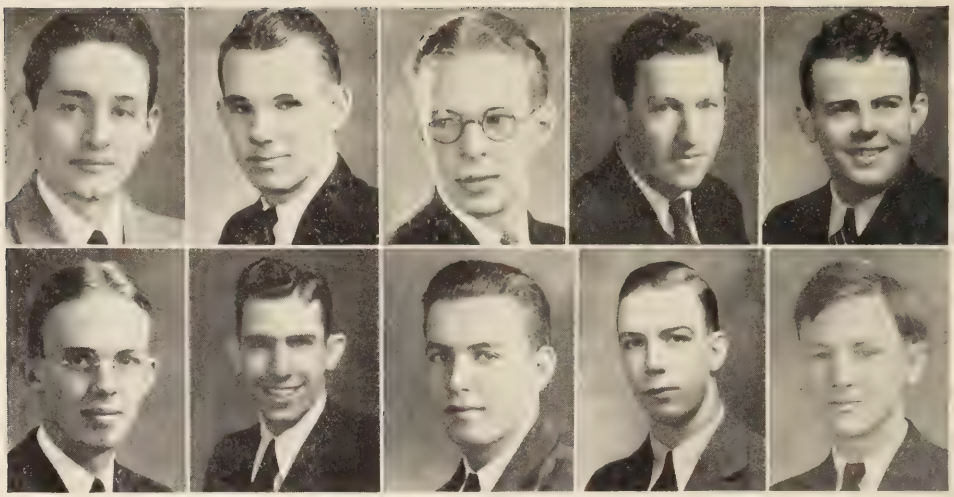

Kenneth McDonald

Byron Smith

Robert Mench

Hilton Wood

Stewart Hisel

Jasper Allen

Jennings Newman

Warren Constant

Bill Gill

Cliff Daniel

PHI CHI PHI

Founded—1923

Colors—Blue and White

Floweer—Violet

Sponsor—L. A. Jones

FACULTY MEMBERS

Dr. Eugene M. Antrim

Dean B. F. Nihart

SENIORS

Kenneth McDonald	Oklahoma City	Jennings Newman	Oklahoma City

JUNIORS

J. Frank Martin	Oklahoma City	Warren Constant	Oklahoma City
Byron Smith	Oklahoma City	Hilton Wood	Oklahoma City

SOPHOMORES

El Stephens	Oklahoma City	Hervey Simpson	Oklahoma City

FRESHMEN

Bill Gill	Oklahoma City	R. Clifton Daniels	Oklahoma City
Robert Mench	Oklahoma City	James Maxwell	Oklahoma City
Jack Northcutt	Oklahoma City	Duncan Warr	Oklahoma City

PLEDGES

Jasper Allen	Oklahoma City	Ted Bried	Oklahoma City
Hartley Pemberton	Oklahoma City	Pat Armor	Oklahoma City
Bob Kennedy	Oklahoma City		

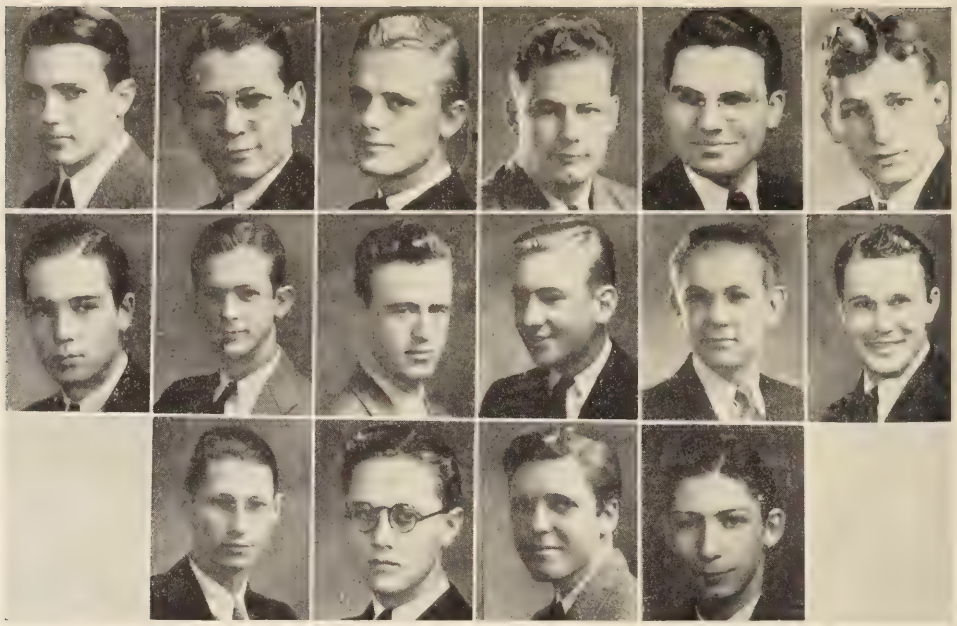

Jack Williams
Bill Church
Charles Cuthbertson
Harvey Scott
Erwin Reville
Elgar Olvey
Murray Gibbens
Ralph Gage
Casey Jones
Jeff Pritchard
Ben Dancy
Jimmie Leverich
Alonzo Church
Jordan Cuthbertson
John Zollar
Francis Short

KAPPA PHI

Colors—Brown and White

Flower—Violet

Sponsor—Dr. Frank August

SENIORS

James Leverich	Oklahoma City	Jimmy Wynne	New Castle, Okla.

JUNIORS

Bill Church	Oklahoma City	Alonzo Church	Oklahoma City
Charles Cuthbertson	Chickasha, Okla.	Francis Short	Oklahoma City
Bearl Bennett	Oklahoma City	Karl Pepper	Oklahoma City
Casey Jones	Van Oss, Okla.	Joe Swan	Oklahoma City
Ray White	Clinton, Okla.	Ben Crowley	Oklahoma City

SOPHOMORES

Murray Gibbens	Oklahoma City	Erwin Reville	Chickasha, Okla.

PLEDGES

John Zollar	Oklahoma City	Ben Dancy	Oklahoma City
Jordan Cuthbertson	Chickasha, Okla.	Ralph Gage	Temple, Okla.
Cecil Pepper	Oklahoma City	Elgar Olvey	Oklahoma City
Jack Williams	Oklahoma City	Guy Haley	Drumright, Okla.
Edgar Harbison	Oklahoma City		

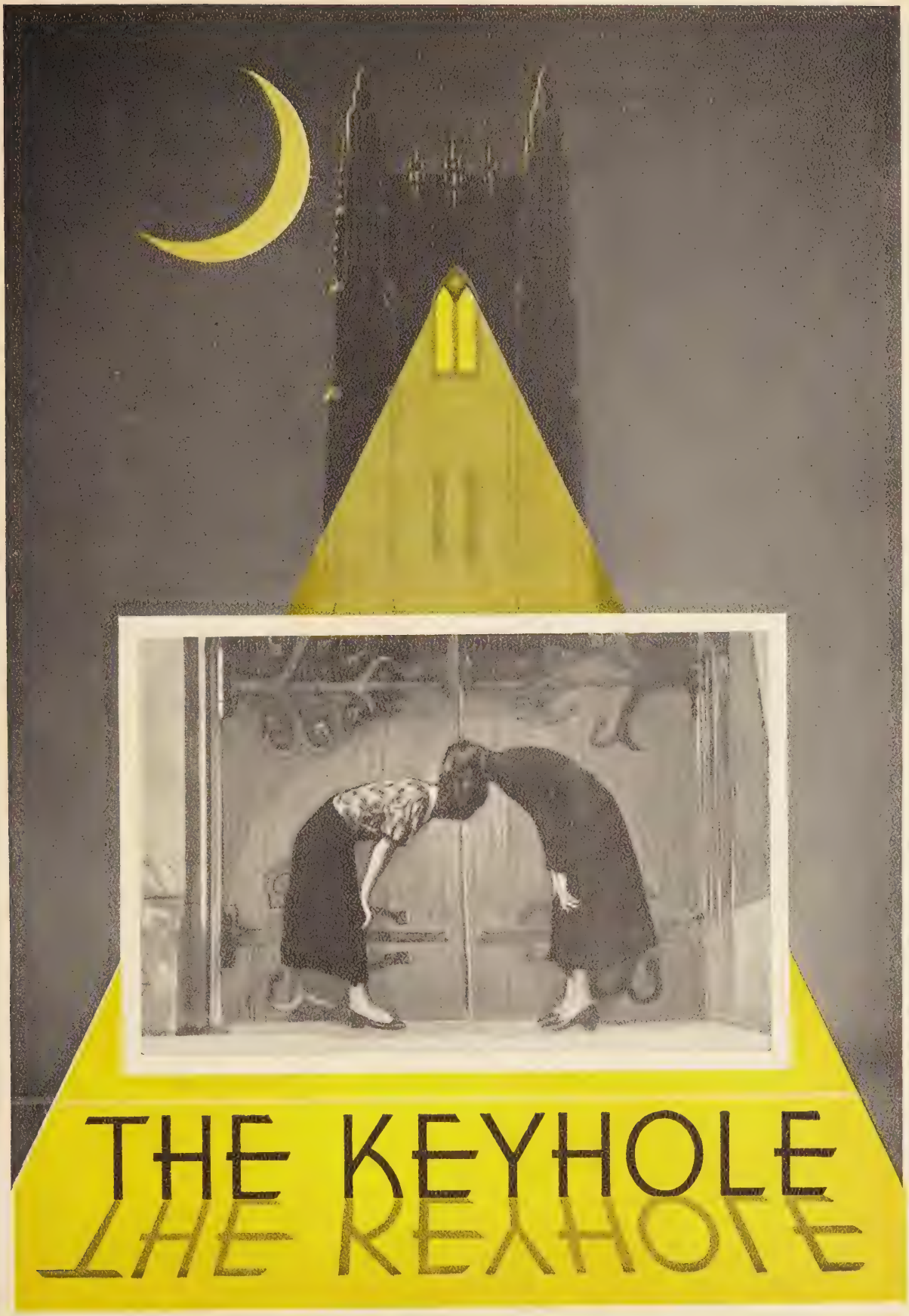
THE KEYHOLE

Peeping Through The Keyhole

College life is crammed full of personal experiences, amusing and exciting, tragic and thrilling—every-day events of interest, and those many priceless hours which each and every one of us will cherish always.

It is this phase of O.C.U. life that we have tried to portray in our feature section. We hope that it will help to recall to your mind many, many, memories of days gone by, but not forgotten.

So let's peep through the keyhole together—

Sincerely,
THE FEATURE EDITOR.

Peeping Thru The Keyhole

Phi Delta's jammed into cars, loafing!—; Rusty Harris's chumping off and taking Athol Mae to Easter breakfast—; Ruth and Victor, such harmony is deserved; Sears's dominating Marsh, how can anyone be so passive—?; Tiny and Bretz and Chet passing remarks on the fairer sex—; Cornelia's lovely personality—; the B. A. Phi's—aren't they sweet?—; Catherine Munn's never ending enthusiasm—; the "no-stag" formals—; Saxon's refusal "to park" (one idea Skinner and Saxon don't share in common!)—; Virginia MacCabe's "line" —does she flatter 'em or no—?; Deemmy's new car—; Marsh's flustration when she finally "came back" onto the dance floor during "Sweetheart Dance" at the Tri Phi Hop—Breeden, just what is the explanation—?; Rose Ella Grant's kissing "the boy friend" goodbye in front of the Gold Bug—; Milton Brewer's bashfulness—; the faculty's turning out for the school dances—; Kappa Tau's and the football squad—guess they aren't so high hat after all—!; Shorty and John D. dancing—wonders haven't yet ceased—!; Anna V.'s trying to keep 'em all interested—; Mrs. Brooks playing "Wink 'em"—; Tiny Griffith "slicked up" on Easter Sunday—!

TAU DELTA

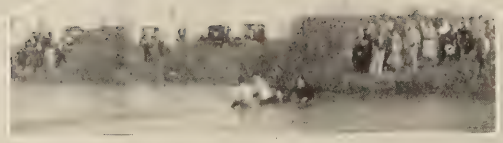

C'OMON IN~ THE WATER'S FINE

A FRIENDLY TUSSLE

SPLASH

THERE'S ROOM FOR MORE

WE THINK SO-DON'T YOU?

NO PUSHING PLEASE

WHAT'S TO DO ABOUT IT?

DON'T BE BACKWARD

CONTENTED

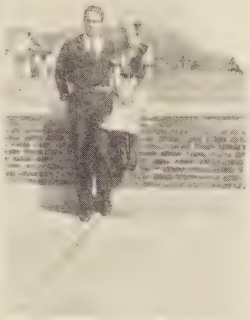

IN THE SPRING ----

OH, FOR MORE FOOTBALL

A LITTLE SNOW
AND A LOTTA FUN

Fortunes—Past

Here it is cold, dark winter and I have to write a feature for the Scarab which will not come out until flowering spring time. Gosh! All the news will be dead then; what to do about it. Let's write down all the present day news and note what changes have been wrought by the time this article makes its debut.

Margaret Drummond has just left Kieth cold for Bobbie Sturm. Martha Priest is gailey dating around with one of the eligible freshies, Ed Kostka, and still wearing her diamond, too. Which will be the first to go? Helen Anthony is still going strictly steady with Sam Taylor! Art Harrison is rushing the Alley girl and Melvin Pickens is rushing everywhere.

Vernon Mock and Carlene are going steady at the present writing. Will Emma Lou and Felix have waltzed down the aisle by then? And how are Virginia MacCabe and friend Ernie making it by now. Is Ernie perhaps making plans for a summer wedding or has Ginger's heart taken another one of those complete revolutions?

Is Jap still under Mother Lou's wing? Surely Bo Jogle is still courting queenly Cornelia. Has Dot Brannon done it, or will she wait a while longer before she marries the boy?

We saw Phyllis and Basil at the Dolores the other night. Rumors!! Who is Warren Constant making wise cracks to now, and how many more K. Taus have been added to the ever growing succumbs to his line?

And dear brother Chahley Cuthbertson, is he still hopelessly in love or has he by any chance turned cam-

pus ladies man again? Let's kneel and say a prayer in hopes that that Danvers is not still on the campus grounds. Did the Phi Chi's ever separate Dysart from his swagger?

Is Joy still taking up the larger part of Ruth Skinner's time or has another boy decided to try to do that? Perhaps time and observation have taught Charlotte that old friends are the best friends after all.

Has Fuzzy Wade in all these months condescended to give any of the girls a break? Surely Viola Young is as fascinating as ever, as well as pal Newman.

Did all-sorority rushed Feige ever pledge? What has happened to Huzzy Gaines. Is bashful Gibbons still toting "Sadler" Leister around?

Well by this time we ought to know for sure who finally won out in the battle for Cecil Jones. Contestants have been dropping off rapidly these days.

Did Ramon Kostka have a happy and successful senior year?

Is Russell Miller, the soph, still chasing high school girls or did he decide to go collegiate?

Elizabeth Tucker and Nyle Montgomery have surely been casting some shy glances at one another these days.

And does Richter still have a crush on every blond on the campus or did she decide to specialize in brunets?

And so on and on from one semester to the next and hard a'tellin' what changes will take place during vacation!

LOVE IN A CANOE

JUST PALS

THE COLLEGE ROMANCE

WHATTA GANG

THEY LOOK HAPPY

CONTENTED

WHAT DIRTY FACES!

WADING TIME

SWEET SMILES

CATES AND BARKER

DANGEROUS FRIENDS

JANE AND JANE

OH, WHAT QUEENS!
WHAT GRINS
CUTE!?
PRINTER'S DEVILS
CUPID'S BOW
PREXY'S CAUGHT
LET'S PLAY BALL
WHATTA PRESS CLUB
SOUP'S ON!

O. C. U. Alphabet

Alley—The girl who really thinks bangs are "cute."

Bretz—Isn't he a dear!

Cox—The sweetest girl in school.

Drummond—Tiny, but she thinks she's mighty.

Emma Kathryn—How's married life?

Franny Mae—There's nothing more to be said!

Goldbug—How much longer must it be endured?

Herschi—Heaven help our happy home.

Ingram—Without Cecil—! Such has been the case.

Jarona—The cutest girl in school.

Kostka's—Something's wrong here!

Larason—What a genius—with the piano!

Marsh—The belle of the football squad!

Nosey Richter—Why say more?

Orville Tackett—Ever hear of him?

Priest—Have you heard her line? It's quite neat.

Question mark—Both Freshmen and Seniors are guilty.

Rosie—The red-headed girl with the magnanimous personality.

Steele—O. C. U.'s pride and joy.

Trudy—Our Freshman queen.

University—The institute of our dreams—hopes—joys—and what have you?

Victor—What conceit!

Williams—We think the Dean is mighty fine.

Xam—you know—tests!

Young—Another girl who thinks people set up and take notice of her—and they do!

Z—the end of the alphabet.

SKINNER
BABY WORTHAM
SWEET MISS HANNA
YOUNG LLOYD
LITTLE HESS
SHORTY HOLDING THE ROPE
OUR OWN COACH
SENSABAUGH
JIMMIE BALL
YES IT'S AUGUST
PITCHER HILL
HE'S PROF CASS NOW
MEADOR
THE SAME BROWS

Breezing About

Most typical O.C.U. girl	Charlotte Sears
Most typical O.C.U. boy	Frank Martin
Cutest girl	Jarona Lessly
Best looking girl	Betty Young
Best looking boy	"Sid" Caviness
Most sarcastic	Rosemary Brooks
Biggest gossip	Mary Davis
Cleverest	Russell Miller
Dumbest	Virginia Sanders
Innocence	Velma Lee Hudson
Slowest	Elizabeth Cooper
Best Line	Eleanor Looney
Most in love	Jarona and Willis
Snootiest	Helen Campbell
Most necked	Margaret Drummond
Most studious	Jessie Leister
Silliest	Katherine Brous
Cattiest	Everyone in particular
Most pursued	Is anyone?
Most easily persuaded	Phi Deltas
Most charming	Cornelia Cox
Best technique	Bill Breeden
Ignorance	Dummy Anderson
Smoothest	Bill Goshorn
Nicest	Art Harrison
Best dressed	Margaret Ingram
Best dancers	Frank Martin and Ruth Skinner
Most aloof	Carol Owens
Most independent	Joy Saxon
Most feminine	June Marion Alley
Loudest	Anna V. Grant
Manliest	Fred Bogle
Tiniest	Gertrude Lloyd
Most worthless	Any football man

O. C. U.'s Own Movie List

"Faithless"—Martha Priest

"Hat Check Girl"—Looney

"The Phantom President"—Cooper

"They Call 'It' Sin"—Breeden and Bretzie

"Red Headed Woman"—Athol Mae Larason

"Three on a Match"—Looney, Mitchell and Arnett

"Those We Love"—Bub and Virginia

"The All American"—Karl Peppers

"Payment Deferred"—June Marion

"The Conquerors"—The Kostkas

"Too Busy To Work"—Cliff Pickens

"Prosperity"—Helen Campbell

"Age of Consent"—Jerona and Willis

"As You Desire Me"—Martha Powell

"Blessed Event"—Paul Williams

"Blonde Venus"—Phyllis Brooks

"First Year"—Emma Kate and Milton

"Love Me Tonight"—Margaret Drummond

"Make Me A Star"—Velma Lee

"Speak Easily"—Mrs. Brooks

"Little Orphan Annie"—Mildred Thompson

"Smilin' Thru' "—Ruth Skinner

Them Thar Greeks

Who killed Cock Robin?
"I," said the B. A. Phi,
"With my three little arrows
I killed Cock Robin?"

Who saw him die?
"I," said the Phi Delt,
"With my little lamp
I saw him die."

Who'll carry him to the grave?
"I," said the Tri Phi,
"With my clasped hands
I'll carry him to the grave."

Who'll light the way?
"I," said the Kappa Tau,
"With my burning candle
I'll light the way."

Who'll bring the flowers?
"I," said the Theta Nu,
"From my garden of white roses
I'll bring the flowers."

THEM THAR GREEKS (Continued)

Who'll dig the grave?
"I," said the Delta Psi,
"With my little spade
I'll dig his grave."

Who'll make his monument?
'I," said the Alpha Omega,
"With my little cross
I'll make his monument."

Who'll broadcast his lost?
"I," said the Kappa Phi,
"With my pet lion
I'll broadcast his lost."

Who'll show him the way to heaven?
"I," said the Phi Chi,
"With my six-pointed star
I'll show him the way to heaven."

All the Greeks on O. C. U. campus,
Started sighing and crying,
When they heard of the dying
Of Poor old Cock Robin.

N. R.

Those Sororities

A picture of college life wouldn't be complete without a peep through the keyhole at the sororities.

The first ones we see are the Phi Deltas. Somehow they always manage to be in view, either loafing in someone's car or ganged in the halls. They must believe that it pays to hang around. And yes—they are the one sorority on the campus who has the nerve to have a stag dance, or should we say self-confidence. Power to you, gals! Looney's done a lot toward making the chapter a success socially. She has dated about everyone on the campus—once. Now what is the explanation? Erwin and Jacobs keep a buzz stirred up all the time. Such an achievement.

To the right is the B. A. Phi chapter. They congregate on the steps. Mighty in numbers at least—their great consolation! And they are good politicians. Headed by Cox they have conquered many an obstacle. What a woman she is! They rate Theta Nu's too, so they do get around a little. Anthony's car helps their "rep" during rush. They still rob the cradle though. You know how many B. A. Phi's are in the kindergarten department. Well, you see they are displaying their sorority spirit and learning how to handle their dear sisters.—Isn't that sweet?

THOSE SORORITIES, (Continued)

Once in awhile you see a few Kappa Tau's. They think they are so good that everyone knows them—if they only realized! They don't know the meaning of sorority spirit. But there, it's no wonder, with so many studious, straight "A" members! Maybe a string of "A's" is better than a string of beans. Werner's managed to date—but, oh—how! who! and what have you!

And have you heard about the Tri Phi's? You don't know Sears then, for she really broadcasts. But we will say that she is a mighty keen gal and we will miss her. Marsh runs her a close second (hanging around the football team.) But let them enjoy life—they may grow up sometime. And would we like to know how —or why—so many of these gals keep steadies. The one-man type, perhaps? Well, here's to 'em! We have to admit that they do know how to throw dances. And the way Saxon leads a grand march. Nonchalance personified—Even with her date smoking a Murad!

The A. O. chapter is still in existence. But we will have to hand it to them—they've really gone places this year. They've had a contestant for every queenship. That's something, win or lose! La Verne Barker at least rates a man—Isn't love grand?—They, too, are the studious type. (We've been wondering where all those grades go!)

Hither and Yon

Bret's new name.....''squeaky voice.''
Jap's cutting chapel.....what does he do?
Erwin's handing out a neat—or is it a neat.....line.
Dick Lynn's independence.
B. A. Phi's rating Theta Nu's.
Phi Delta's rating Phi Chi's.
Kappa Tau's rating nobody.
Henseley's friendly interest in humanity!
Tuesday chapels.
Anthony's car.....At least that's one redeeming feature!
Russell Miller's innocence.....Oh yeah.
''Rosie's'' coming in at 4 A. M. while attending a Y. W. conference.
The Kostka's.....How they do love the Kostka's.
Drummond—Enough said.
Werner.....How hard she does try to rate.

SUPPOSE????

Sutton had a date with any one but Johnnie?

Mitchell didn't always have Looney and Arnett fighting over him?

Marsh forgot she was God's gift to men?

Sears became interested in something beside ''Sears?''

''Sid'' condescended to give a girl a break?

Anna V. forgot how to manage?

The girls forgot to court Bretz and Breeden?

Powell grew up?

Saxon gave any one any house?

Down Melody Lane

"Fit As A Fiddle"....Russell Miller
"Nite and Day"....Grace and Chesley
"You're Blase"....Pat Arnett
"Say It Isn't So"....Kewpie Jacobs
"A Boy and A Girl Were Dancing"..Betty Young & Jim
"Take Me In Your Arms"....Edith Wood
"You Little So and So"....Helen Anthony
"You're Just About Right For Me"....Jerona
"Is I In Love"....Gertrude Lloyd
"Willow Weep For Me"....Mildred Thompson
"Where Were You Last Night"....Ethel Kotska
"Going, Going' Gone"....Charlotte Sears
"Look Who's Here"....Rossela Grant
"You Must Believe Me"...."Pup" Leverich
"Ah, But I've Learned"....Ardis Werner
"As Long As Love Lives On"....Cornelia and Joe
"It's Within Your Power"....George Adkins
"Try A Little Tenderness"....Felix
"Close To My Heart"....Harriett Kinch
"All-American Girl"....Virginia Stewart
"So Ashamed"....Martha Priest
"Sitting By The Fireside"....Rosemary Brooks
"Please".... Byron Smith
"Let's Have A Party"....Phi Delts
"I'll Never Be The Same"....Dorothy Danvers
"Contented".... Ramon Kostka
"Remember Me"....Ima Jeanne Byrd

Classified Ads

Personals:

A girl in circulation—extremely good looking—an enticing smile—dreamy eyes—an interesting companion—!!!! Available any time—Call Frances Mae Erwin.

* * * *

For a limited time only—free lessons on "How to be a perfect gentleman in any situation."—Clifford Pickens.

* * * *

Instructions on the art of love making and technique—Guaranteed very successful—See Bill Breeden.

* * * *

Expert advice offered on all your own personal problems—Am well informed on all such matters—George Adkins.

Lost and Found:

Lost—A perfectly good reputation—return immediately to Eleanor Looney.—Badly needed.

* * * *

Lost—A pleasant disposition.—If any traces are found please get in touch with Dorothy Kuhn.

* * * *

Found—Some choicy bits of gossip.—Mary Virginia Young.

* * * *

Lost—The huge rush I received at the first of school.—Would appreciate any information on the matter.—Virginia Henseley.

* * * *

Lost, strayed or stolen—"Tarzan" return to Ginger.

Wanted:

A "man" with a car—Any O. C. U. coed.

* * * *

Some inexpensive brick walls to run into.—Jap Allen.

* * * *

A student who always uses the possessive with the gerund.—Mrs. Brooks.

* * * *

Information on how to be the life of the party.—Send to Elizabeth Cooper.

* * * *

A book on how to be popular with both sexes.—Grant sisters.

THE O. C. U. STUDENT'S TEN COMMANDMENTS

1. Thou shalt never place duty before pleasure.
2. Thou shalt not gossip—unless??!!?
3. Thou shalt not smoke—(thine own cigarettes.)
4. Thou shalt not flirt.—(ask Erwin why.)
5. Remember chapel days.—(they're so entertaining it should be easy.)
6. Dishonor the words of thy professors that thy school-days shall be long upon the campus.
7. Thou shalt not swear—(this IS a Christian institution!)
8. Thou shalt not neck—(promiscuously!)
9. Thou shalt not covet—(much!)
10. Remember that even thy best friends won't tell thee, so keep on the lookout for thyself!!!

OUR OWN BALLYHOO

"Keep Kissable".....Jack Sweet
"The Skin You Love To Touch".....Stewart Hisel
"Higher Compression with Ethyl".....Ethel Kostka
"It's Smart To Be Thrifty".....Guy Henseley
"Keep That School Girl Complexion".....Bobbie Sturm
"They Satisfy".....Gardner Brothers
"Wrapped in Cellophane".....Harriett Kinch
"Cream of the Crop".....R. C. Steele
"They Laughed When I Got Up To Speak"....Bub Jayne
"Even Her Best Friends Won't Tell Her" Kewpie Jacobs
"I'd Walk a Mile for a Campbell"....Francis Maddox

REVISED PROVERBS

Look before you cheat.

He that flunks and knows his bizz, lives to flunk another quiz.

Procrastination is the sign of the times.

If at first you do not win, date, date, and date again.

All are not girls that giggle.

He who hesitates is the boss.

A miss is as good as her environment.

Love suppereth long, and he that dines her must pay the pieman.

Visit Sears
At the World's Fair

Come to Sears Century of Progress Building when you visit the World's Fair in Chicago next June. It's YOUR building. A place where you can meet, eat, read, write and "be at home." See its interesting displays. Use all its services and conveniences. Tell your friends about it, too. You are all welcome.

Sears, Roebuck & Co.

Grand and Harvey Oklahoma City

STAPLE and FANCY

GROCERIES

. . . . . .

VEGETABLES
FRESH MEATS

. . . . . .

Epworth View Grocery

KAMP BROS.

WE DELIVER

6 Phones:

4-2255—Dial—4-2255

1314-16 West 25th St.. Near Classen

OUR IDEAL BOY

Bretz's eyes.
John Anderson's hair.
Cecil Jones' build.
Frank Martin's voice.
Breeden's way with women. (Love 'em—then leave 'em . . . ask Gaines and Marsh).
Hensley's ability to make a tea party a success.
Donnell's way with clothes.
Warr's egotism.
Fuson's cleverness. (Heaven help him . . .)
Gutowsky's nonchalance.

OUR IDEAL GIRL

Athol Mae's hair.
Kinch's eyes.
Erwin's lips.
Saxon's build.
Jarona's clothes.
Marsh's "come hither" look.
Sears' personality.
Priest's line.
Looney's way with men. (We realize that this should have been a B. A. Phi, but try and find one).
Skinner's nonchalance. (Can you take the hint?)

JAILLESS CRIMES—

Killing time.
Hanging pictures.
Stealing bases.
Shooting the chutes.
Choking off a speaker.
Running over a new song.
Smothering a laugh.
Setting fire to a heart.
Knifing a performance.
Murdering the English language.

—Judge.

"You have been in this telephone booth half an hour with the telephone receiver in your hand and have not spoken a word."

"I know. I am talking to my wife."

"Will you marry me?"

"No."

"Oh, come on. Be a support."

"What is heredity?"

"Something a father believes in until his son starts to act like a fool."

HAVE YOU HEARD—?

That Connie Reardon is a sniffy dancer.
That Phyllis still fascinates Chet.
That Ardis has a suppressed desire.
That Marsh is in love.
That Kewpie really thinks she's somebody.
That Athol Mae has a neat personality.
That Pat Armor says that Pat Arnett is the only girl he can get along with.

WE WONDER

Why Beekman's so "stuck up."
When Erwin will settle down.
If Kathleen Garner ever smiles.
Why our teachers are so understanding——?
How O. C. U. will exist without Sears.
Why the Goldbug is so dull——?
Why Young is so reserved.

"But what will your father say to our marriage"?
"Oh, it'll be all right. He always gives in to my silly little whims."

Jack Sweet: How far were you from the right answer?
Bill Breeden: About six seats.

IS IT NICE—?

Tiny Ingram's slipping off to the Villa Sunday nights!

Sear's flirting with any and every one?

Athol Mae's trifling on a certain Lambda Chi?

Mock's interest in women—.

Ruth resting her head on Vic's shoulder during Mrs. Brooks eight o'clock.

Theta Nu Fraternity—?

Foster Floral Co.

Dial 2-0281

FIRST and HUDSON

This Book is bound in a MOLLOY MADE COVER for which there is no substitute — or equivalent.

MOLLOY MADE COVERS, produced by the oldest organization in the cover field, are today, as always the standard of excellence. Your book, bound in a MOLLOY MADE COVER, will give you the finest obtainable.

Write for information and prices to—

The DAVID J. MOLLOY PLANT

2857 N. Western Ave.

CHICAGO, ILLINOIS

Finish Your Education At This Man's Store

While attending college or after you have finished, come to this store for Men and Young Men and let us teach you the value of a dollar.

Young Men's Suits, two trousers, $19.50

Young Men's Hats, $2.95

ED GALLOWAY, Inc.

Grand & Robinson

COMMERCE EXCHANGE BLDG.

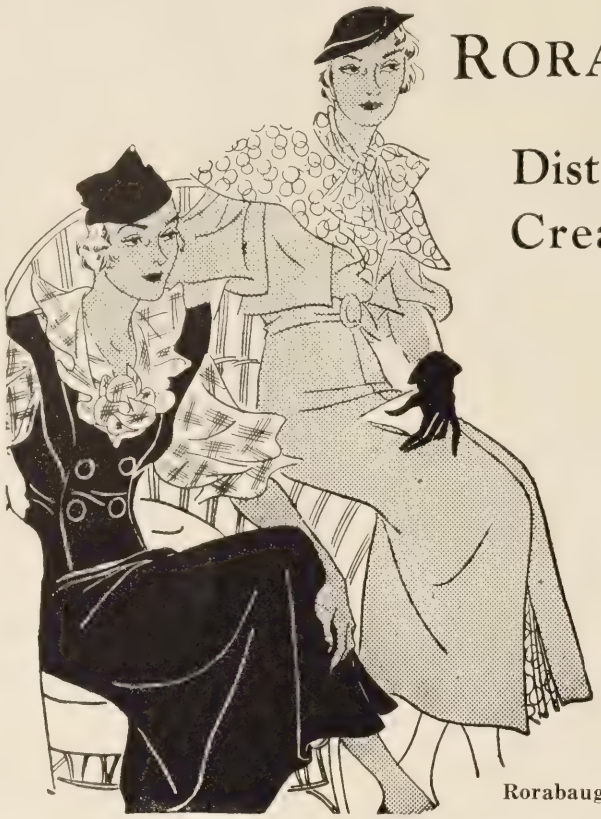

RORABAUGH-BROWN

Distinctive New Frocks Created for the DEB

Smart types—equally adaptable, equally charming—Field Flower prints . . . .New sheer jacket types . . . Crisp cotton Evening Frocks! In the season's gayest colors, of course, and fitted as the Deb desires them. Deb sizes 11 to 17. Modestly priced, too.

10.95 up

Rorabaugh-Brown—Deb Shop, Second Floor, East

NOW WE ASK YOU—

Is Vernon Mock a two-timer?
Are there any cuter chums than Gerry and Ethel?
How Sears keeps so many "on the string"?
Is there anyone more charming than Cornelia?
How Ardis rates so many dates?
Why Erwin is such a prude? I beg your pardon . . . !
Are Ruth and Victor serious?
Why Brous studies so much?
Why Breeden is such a ladies' man?
Do Kappa Tau's ever have dates?
Who dresses any cuter than Joy Saxon?
Why doesn't O. C. U. go in for politics?
Go on . . ! Your guess is as good as mine!

ABSURDITIES

Saxon's indifference.
Russel Mills' bored attitude.
Prof. Hess's lectures.
Sear's incessant smile.
George Hindman and La Verne Barker.
Rosalie's "business-like" manner.
Helen Anthony's self-satisfaction.
Ruth Daugherty's interest in Victor.
Martha Lynn's sophisticated air.

WE WONDER—

Why "Lou" has lost all interest in O.C.U.?
Where there's a cuter pair of "love birds" than Sturm and Drummond?
Why do Phi Delta's rate? Or don't they?
What's happened to the Delta Psi's?
Why Anna V. thinks she's so clever?
Why Helen Dougherty is interested in Leverich?
Does Sears think she's the "hot stuff"?
Are Cecil and Tiny in love?
Why Emma Jean won't wear Paul's pin?

SUCH CRUST

Anna V.'s crashing the Tri Phi dance.
Anyone who writes High and Dry.
Mary Leister's belief in herself.
The pie at the Goldbug.
Werner's trying to rate.
Jacob's love of being in the limelight.
Felix's important air.
Russel Millers' vocabulary.
Trudy's affectedness.

It is hard on girls going steady, like MacCabe and Trudy Lloyd, because few know when they stop and are back in general circulation.

Photo-Engraving

In the production of plates for The 1933 Scarab, the Standard Engraving Company has brought to the task the same thorough understanding of the job to be done and the same careful workmanship that characterizes our commercial engraving.

It has been a pleasure to work with the staff of The 1933 Scarab in the production of this book. There has been deep satisfaction in showing what one Oklahoma City institution can do in cooperation with another.

Standard Engraving Co.

626 W. Main Oklahoma City

COULD WE STAND THE SHOCK IF—

Elizabeth Cooper had a date.
Duncan Warr should fall in love.
Kewpie Jacobs ever looked nice.
Helen Campbell wore the same dress twice.
Katherine Brous ever gossiped.
June Marion Alley lost her self-satisfaction.
Helen Sutton ever thought seriously.
Bob Sturm would grow up.
Eleanor Looney could get a man.
We should see Ruth without Victor.
Mary Leister and Helen Williams should lose their voices.
Virginia Ruffell would smile a little.

YOU GUESS—

Why Charles Fuson doesn't quiet down.
Where Cooper gets her enthusiasm.
Why Anna V. thinks she rates so well.
Who's Breeden's favorite.
Where June Marion got her reputation.
What Alice Sheldon does with her spare time.
The reason for Warr's egotism.
Why Cornelia's so sweet.
Why Miss Hanna is so— well——?

A Savings Account Is Your Best Investment

Liberty National Bank suggests that if you don't have a savings account, you should.

Liberty National Bank

Main at Robinson Oklahoma City

THERE SHOULD BE A LAW AGAINST—

Breeden's heading for Shepherd Lake so often.

Trudy's soap curls.

Kappa Tau's reputation.

Kubeck and Sparks.

Betty Brown's and Joy Saxon's arguing over Mr. Lockwood.

Hazel Gaines' what have you—or something like that.

Martha Priest's personality—it's too perfect.

Virginia MacCabe's finally rating the Easter Breakfast—how did she do it?

Steele's powerful voice.

Marsh's tactics, with—well you guess.

Marguerite Feige's quiet and retiring attitude.

Chet and Tiny and Bretz.

Many a woman is blamed for making a fool of a man when he is really self-made.

Mr. Hess: "A fool can ask more questions than a wise man can answer."

Warren Constant: "No wonder so many of us flunk our exams."

"You college men seem to take life fairly easy."

"Yes, when we graduate we even do it by degrees."

Modern Babies

Nurse had baby out walking; Baby saw a train. He cried: "Masticate, masticate."

GREETINGS TO O. C. U.

KANSAS CITY LIFE

Mersfelder State Agency

1162 First National Building

Oklahoma City, Oklahoma

L. C. MERSFELDER

GUY SPENCER BILL MOORE

Smythe & Smythe, Inc.
21-23 West Fifth St.

An acknowledged authority
on matters pertaining to the
better grades of printing for
the past 26 years.

A SOLID FOUNDATION

Customers who have established substantial connections with this bank feel that they have a permanent foundation for the financial structure they plan to build.

By reason of its strong position, as evidenced by resuorces of more than 50 million dollars, this institution can and will properly safeguard the funds entrusted to its care . . . . as well as maintain unexcelled day to day service for its patrons.

1889 1933

THE

FIRST NATIONAL BANK AND TRUST COMPANY

OF OKLAHOMA CITY

WE DONATE

A marriage license to Ralph Steele—he truly needs it!

A package of Murads to Looney—(for nonchalance, my dear!)

A book of bridge rules to Kuhn!

A "steady" for Hefley.

Directions for giving a successful tea party to Mr. Hensley himself!

A Southern accent to Mr. Godwin!

Some new slang words for Young—We're tired of her old standbys!

A bottle of 3.2 percent to Duncan Warr—It would go swell with that red nose of his!

"A book on Patience" for Miss Hanna!

Some "Wim, wigor, and witality" for Cooper—(We've had almost enough!)

Some "time" to Frank Martin—We'd like to see him more often!

A package of chewing gum to Mrs. Brooks—(We beg your pardon!)

More bleaching solution for Drummond's hair—(I's showing the wear and tear!)

A bit of popularity to some K. T. D's.—(Bless their hearts!)

A smile to Kubeck!

Some more swagger to Athol Mae—(Nobody could pass her then without being bumped into!)

A friendly "disposish" to Young—it might help a little!

Some suspenders for Waller Hentz's.

A book on "Etiquette on Return Invitations" to Byron Smith!

A football man to Virginia Puffell—She likes 'em big and—you know!

CAN'T WE PUT A STOP TO—

Miss Hanna's persnickitiness?

Ruth and Victor?

Charles Fuson's incessant nonsense?

Sear's egotism?

Mrs. Brook's fussiness?

O. C. U.'s quartet and trio?

Cooper's having so much energy?

Saxon's manicuring her toe nails?

K. T. D. chapter? There's no excus efor it.

Lou Schumaker? She's been with us long enough!

Priest's walking away with all the men?

Rosie's talking so much?

"Ossie" and "Zero"? (Wood's and Kuhn's cars—in case you didn't know!)

Wewpie Jacobs?

Rosella Grant's "operation?"

Pat Armor's using finger nail polish?

Anna V. Grant's short story writing?

Byron Smith's chiseling?

YE OLDE FRATS

And now for a look at fraternities, if that's what one can call the organizations on this campus. I suppose one thinks of the dear old Theta Nu's first. Preachers and fools—constitute the chapter! But they say opposites attract each other. George Adkins is the pride and joy of the house. He is such a sweet child, so pure minded and virtuous! Bud Jayne is another bright and shining light! And "Vic" Williams—you've truly missed something, if you don't know Victor—He's so efficient, and business like, but so quiet! He never pushes himself at all, and is a favorite of the entire school. But, alas, girls! he's in love—Isn't that too bad?

Phi Chi's are small but mighty. With such loud speakers as Constant and Bried and dear old "Jap" it's no wonder! I'm sure you are acquainted with their sponsor, Miss Schumaker. She is very fine and takes a personal interest in the boys, especially the Freshmen. Frank Martin is the best "catch," but sorry to say he fell in love with a "little Miss" from Chicago. (And we thought he went to Chicago on a debate trip!) Good luck, Frank!

And the Kappa Phi chapter! Just who are they? Cuthbertson is the only one very much in evidence, but he makes up for the others. We're glad we don't have to endure more! We will say this—Bill Church is one of the grandest fellows in school. Slow but sure at any rate! And we must not forget Murray Gibbens who's courting Mildred Robinson. Such bliss—They're so sweet together!

Last but not least, are the Delta Psi's. If you take Henseley's word it's by far the best, but then, his opinion doesn't count much. We do think that Bub Constant is a prince. Too bad he's "taken," but Katherine is a darling. And oh yes, the Kostka's—we musn't forget the Kostka's. They adore publicity of any sort! And "art!" How the girls do go for him. It must be convenient! Breeden is their biggest attraction! He'll be O. K. if he ever grows up! And Tiny Griffith!—Let's quit, we've had enough don't you think?

The two keys to success are luck and pluck.—Luck in finding somebody to pluck.

Arthur was wrestling with a lesson in grammar. "Father," he said thoughtfully, "what part of speech is woman?"

"Woman, my boy, is not a part of speech, she is all of it," returned father.

Strategy is poor judgment that happened to work out right.

Complete Trust and Title Services

Abstracts
Escrows
Municipal Bonds
Guaranteed Titles
Trusts
Investments

First Mortgage Bonds

"SAVE SURELY BY INVESTING WISELY"

American-First Trust Company

FIRST NATIONAL BUILDING OKLAHOMA CITY

PHOTOGRAPHS
in
1932 and 1933
SCARAB

made by

ELLSWORTH FULLER
Oklahoma City

Victor Williams (gazing into Ruth's face): "If those lips could only speak, what would they say"?

Ruth Daugherty: "Guess, dear, what they would say."

Victor: "Mind the paint."

PLEASE EXPLAIN—

Why Ruth Carey is so quiet.

Why Marion Bell is so cocky.

What makes "Vic" think he's so important.

When Mary Leister will know the meaning of "Quiet, Please."

Why Pat Arnett goes to college.

Where Charles Godwin got his "accent."

Why Katherine Brous studies so hard.

Why Martha Powell doesn't grow up.

WHY—?

Does Campbell think she rates?

Doesn't Henseley grow up?

Are the Kappa Tau's so snooty?

Doesn't Lou keep in touch with O.C.U.?

Is Martha Priest so popular?

Doesn't Looney acquire some poise?

WE NOMINATE FOR THE HALL OF FAME

Guy Henseley—because he is so well informed on every one else's business.

Joy Saxon—for holding her own.

Anna V. Grant—for her successful campaign as her own publicity agent—successful?

Rosemary Brooks—for acquiring so much—(well, we'll guess with you).

Charlotte Sears—because she's the envy of every girl on the campus (so she says).

The Beta Alpha Phi's—for their consistent efforts to be all that a sorority should be.

Ardis Werner—for her appreciation of the art of persistent pursuing.

Ruth Skinner—for her ability to keep gossip alive.

Katherine Marsh—for the personal interest which she takes in the members of the football team.

Dean Misner: "Miss Sutton, give your memory work."

Helen: "I left it at home."

PEEPING THRU THE KEYHOLE!

Huckleberry, Miller and Brewer—a good start. Higbie and Jerry Davis—another K. T. D. with a football man—Well! Priest's requesting an invitation to the Theta Nu breakfast—Such stamina! Ardis and Ramon walking—walking—walking! Jay and Archie taking a new road to Britton—Wouldn't the other have been private enough at 3 A. M.?—Kewpie Jacobs—why bring that up? Ace Gutowsky—We can't get rid of him; Bretz's not knowing anything interesting—That about "O" club bull sessions; Erwin's innocence.—She truly is; Sear's successor—who can she be? O. C. U. baseball games! Anna V. and Gene—Aren't they too dear?; Mrs. Green—We'll truly miss her; Murray—Why so quiet?; Mr. Steele—God's gift to humanity! Bear Rice—How we love his friendly advice; Casey Jones—a mighty nice kid; Tiny Griffith's manly physique; The way Breeden says "forget it"; Can't we do anything about the Pickenses? Some of the girls are overlooking a good bet in Dancey—What a smile he has; Virginia Ruffell and John Anderson sure do like the tower.

OUR FACULTY

Mrs. Brooks and her possessives with the gerund; Papa Brous—why doesn't he read the toothpaste ads?; Hard hearted Hanna—we can't say more; Our dear registrar, Mr. Jones—so speedy and efficient; B. Claude Shinn—what excuse is there?; Is Mr. Castleberry simple or subtle; Sensabaughs classy baseball playing; Maurine Bowling—one grand girl; and Mr. Hill—a peach of a fellow; Our Dean Lena—figure her out for yourself; Mr. Hess's lectures on "life"—it is a great old one isn' tit?; Shorty Armor and her "rompers"—it is hard to imagine; Hayes and his singing in classes—but he is everybody's pal; Peter Swartz—one man you can't forget; and dear old Prexy—Ho! hum!

"Can't you stretch a point?"

"Certainly," said the period." And thus was born the comma.

A "repartee" is an insult with its dress suit on.

A quartette is where all four think the other three can't sing.

A Franklin professor says that slang has its place, and he might have added that the place seems to be everywhere.

A divorce suit would not appeal so much to a jury if it were cleaned before it was pressed.

OUR OWN BOOK LIST

"Three Who Were Strong"..... .....Wood, Young and Kuhn
"The Unholy Three"..Hirschi, Fuson and Miller
"Alice In Wonderland".....June Marion Alley
"Ballerina" .....Kewpie Jacobs
"Father"..... Ed Stephens
"Woman In White".....Sears
"Glorious Appolo".....Duncan Warr
"What's His Name?".....Breeden
"Sheltered Life".....Sid Caviness
"Swan Song".....Hazel Gaines
"White Monkey".....Vic Williams
"The Light That Failed"..... .....Erwin
"Maid In Waiting".....Edith Wood
"Sir Galahad"..... Steele
"Shadows on the Rock"..Drummond and Sturm
"Possession" ..... Farrar
"American Tragedy" .....Henseley
"Tarzan of the Apes".....Griffith (tiny)
"Mrs. Wiggs of the Cabbage Patch".....Cooper
"Amateur Bride".....Emma Kate
"Farewell to Arms".....Mary Leister
"I Have Been Faithful".....Lessley
"Shoddy" ..... Young

SOME PASTIMES

Breeden has a rose garden he works in between times! Erwin has a passion for hats and makes dozens of them. Munn adores food, and eats continually. Ruth Mills is collecting stamps and does a fair job of it. Kostka, Davis and Danners enjoy going to nickel hamburger stands. Saxon is fond of dogs, cats, grasshoppers and what have you. Lou Schumaker still goes out for her freshman Phi Chi. Pat Arnett is seen on a tennis court very frequently. Speaking of sports, Tiny Ingram is a grand "horseback rider," you should see her. Werner and Kostka couldn't live without their daily stroll. Russel Miller has his favorite chair in the Goldbug, such bliss. Paul Williams entertaining the crowd at a dance with "snake-hips" Shorty Armour's taking dancing lessons, will wonders never cease? Duncan Warr's perfection of courting. Tiny Griffith's 3.2 per cent—Oh we beg your pardon. Buster Kostka standing around waiting for Priest to give him a date. Phyllis Brooks writes exquisite poetry, and it's truly fascinating to hear her read it. Anna V. and her music.

THE OKLAHOMA CITY UNIVERSITY SUMMER RESORT

Since the administration probably feels like throwing up its hands in despair for fear of not being able to ever make a go of this institute the two big promoters, Felix and Pickens, were given a lease on the campus this summer and they intend to turn it into a summer resort.

They have been negotiating with Ralph Steele trying to jew him down to a couple of thousand dollars for his services as life guard at the lily pond in back of the main club house. They are quite anxious to sign him for they are aware of the fact that his manly beauty and stalwart physique will attract the weaker sex.

The main hall is to be turned into Club Goldboga, the tables to be arranged along the halls and the Great Hall is to be hardwooded for dancing. Crawford Battenberg's orchestra will be stationed up the steps leading to the second floor and Charley Cuthbertson will be kept in the snow case as one of the main exhibits with a sign "He walks, he talks, he's almost human." We know he is for "to err is human."

They have received many applications for the duty of bartender. The decision rests between R. S. Caviness and Paul Leonard. Felix is very much in favor of hiring Paul as he well knows R. S. would drink up the profits.

A floor show will be given every night. The pony chorus consists of Louise Williams, Helen Gross, Lois Highly, Katherine Munn and Anna V.

Paul Williams will also be a main attraction. (He strives hard enough to be.)

A beautiful golf course will be laid out in the rear. A few lads have asked for permission to caddy, mainly Coach Green, Prof. Swartz, Prof. Ball and Dean Williams.

George Adkins is to be bouncer for he loves to bounce the girlies on his knees.

Of course, Professor Meador is to be cigarette boy. He has been heard practicing of late in his room when he has floats. "Chewwwing Gom, cigars, cigarettes, equations, mints and hooey."

The Gardner boys have asked for the concession of fishing. They are getting a sub-lease on the goldfish pond in front as they have been well acquainted with the spot since the Frosh-soph tussel. Their charge will be small but the limit will be two goldfish and one June bug a day.

The only sad tragedy which has arisen from this new arrangement is that two members of the student body have become so crestfallen over the way the modern age has gone hot-cha that they have gone into hermitage and have barricaded themselves in the tower They are as one might guess, Jacobs and Priest.

Every Wednesday afternoon a style revue will be given by the most graceful, feminine girls that can be found. These little bundles of daintiness are Pat Arnett, Tiny Ingram, Helen Williams, Jerry Hoberg and Helen Dougherty.

Howard Thornton will be in charge of the sightseeing tours, as the guests will probably come from foreign countries and not be acquainted with our metropolis. Some of these most important places to be viewed are: the First National Bank building because they employ such wonderful elevator boys as Goetz, Harris, Williams, Brewer—to cut it short the Theta Nu chapter. The Y. M. favors the Delta Psi lads, Harbour-Longmire takes the Phi Chi's and Heaven help the Kappa Phi's.

The stables will be located in the Gym and horses will be rented for five red and three pink buttons an hour. (For the convenience of those who have run out of sheckles.) A large sign advertising this has been painted by McKnight which will be flown from the top "Horses neck and so do you." The horses are very gentle and all named, Pat Armour, Dysart, Parenthesis Pemberton, Last Stand Gutowsky, Prancing Miller, Speedy Sturm, and Galloping Gibbons.

These big time promoters are going to add other attractions but do not have the correct figures to date (besides Violet and Emma Lou) so they can know at which they will be capable of making the most graft so will wait until a future date before further announcements.

TO OUR READERS

The 1933 Scarab was prepared with the idea of giving to you the year's history of O. C. U., with student accomplishments, organizations, activities, and social life. We hope that you have found entertainment and something of permanent value in these pages.

The editor and manager wish to thank all those who co-operated in making this book possible.

The Editor.

Autographs . . .

Autographs . . .

Autographs . . .

Autographs . . .

Autographs . . .

4/11/2014
F 3171635 10 00
HF GROUP - IN